

MADE
IN
ITALY

CYLINDER

EUROPROFILE SECURITY CYLINDERS



safeguarding your security

MCHAMPIONS

HIGH SECURITY CYLINDERS

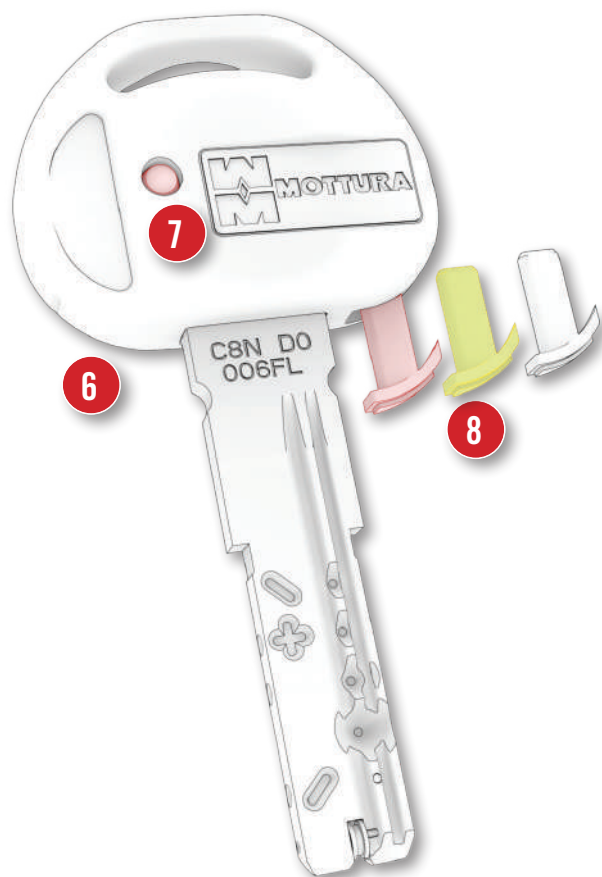
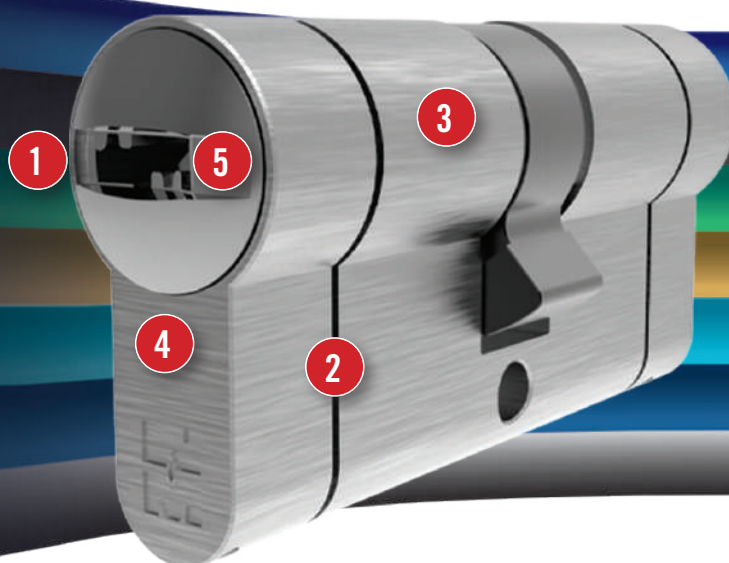

- 1 **Mottura MM key profile** 
- 2 **Anti snap** shear in the event of break-in
- 3 **Updated internal anti-burglary devices** to counter the most common picking techniques, key decoding and break-in attempts

- 4 **Bumping and Picking resistant.** Test report BSI (C10-PRO/MODULAR C28PLUS - C39)
Certified by ICIM (CP6 - C55).



- 5 **Tracing resistant:** coding is protected against break-in techniques based on the "tracing" or "impression" of the key.



- 6 **Key head, for GOLD series only,** ergonomic for a more comfortable use. The technical setup provides strength and security.

- 7 **Round colourful inserts** to make to keys easy to recognize. **They only have visual function.** A touch of colour for the new key heads

- 8 **Triangular colourful key head shells** (Champions C55) to easily identify the key function

PLATINUM
SERIES



C3D



5 surfaces
EXCLUSIVE SECURITY



PROTECTED and CONTROLLED key
duplication ONLY in Mottura

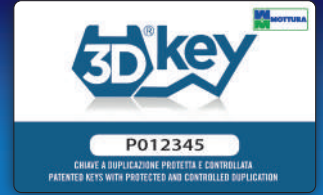

C55



Triple power
TOP SECURITY



PROTECTED and CONTROLLED key
duplication ONLY in Mottura



GOLD
SERIES



CP6



Multidesmo power
ANTI-TRACING



Duplication protected
ONLY in Mottura Clubs



C39



Magnet power
ANTI-PICK



Duplication protected
ONLY in Mottura Clubs



C28PLUS



Mobile element
DUPLICATE PROTECTION



Duplication protected
ONLY in Mottura Clubs



SILVER
SERIES



PRO/MODULAR



Mathematical key
DUPLICATE PROTECTION



Duplication only at
Authorized Centers and Mottura Club



C10



Profile controls
BASIC PROTECTION



Key duplication at qualified
dealers or Mottura Centres



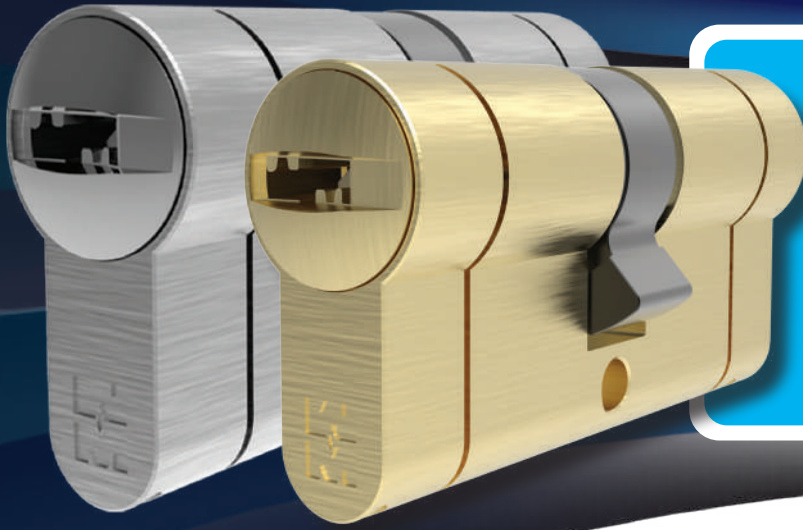

FINISHES

Brushed nickel-plated finish to better integrate with the supplied accessories (on request in brushed brass finish)

DOUBLE CYLINDERS KEY / KEY

On request also available in the EMERGENCY function version (opens from the outside even with the key inserted inside)

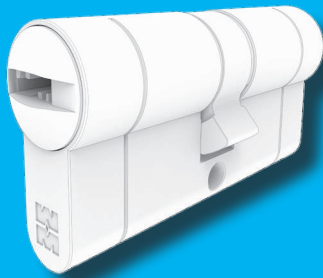

KEY / ADJUSTABLE KNOB PROVISION

Adjustable Knob \varnothing 8 mm

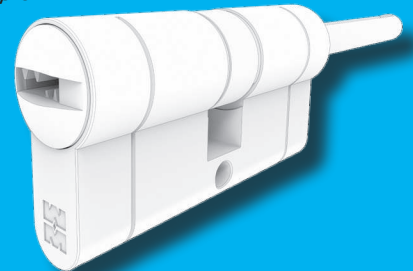

CYLINDERS WITH KNOB PROVISION

Knob attachment \varnothing 8mm

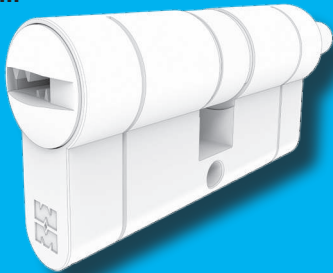

THUMB TURN CYLINDERS

Knob attachment \varnothing 8mm
Removable knob

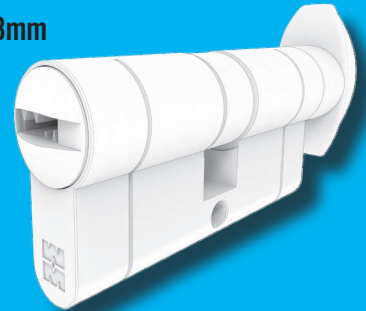

HALF CYLINDER

For 14/20 mm thickness locks



HALF CYLINDER

For 30 mm thickness locks



MOTTURA CHAMPIONS® SECURITY CYLINDERS CERTIFIED UNI EN 1303 HIGHLY RESISTANT TO BUMPING AND PICKING

Mottura Champions® security cylinders are certified by ICIM INSTITUTE, according to the European reference standard UNI EN 1303, and achieved the maximum degree in any parameter required as HIGHLY resistant to bumping and picking.



Category of use ①	Durability ②	Door mass ③	Suitability for use on fire/smoke doors ④	Safety ⑤	Corrosion resistance ⑥	Key security ⑦	Drill resistance ⑧
1	6	0	B	0	C	6	D

C10 - CP4 - MODULAR C28 PLUS - C39 CERTIFIED by the ICIM body as resistant to picking TESTED as resistant to bumping and picking (according to BSI / TS007).

"picking" resistance ⑨	"bumping" resistance ⑩
Pass	X

CP6 - C55 CERTIFIED by the ICIM body as resistant to bumping and picking

- ① Used by people who know how to use it and with little possibility of misuse
 - a single class characterized by the No. 1
- ② Maximum resistance obtainable in duration testing (100,000 cycles)
 - The reference standard foresees 3 levels:
 - Level 4 - 25000 cycles
 - Level 5 - 50000 cycles
 - Level 6 - 100000 cycles
- ③ No requirement requested
- ④ Suitable for use on smoke/fire proof doors.
 - The reference standard foresees 2 levels:
 - Level 0 - unsuitable for use on smoke/fire proof doors
 - Level A - suitable for use on smoke proof doors
 - Level B - suitable for use on smoke/fire proof doors
- ⑤ No requirement requested, referring to the safety of persons (safety)
- ⑥ Maximum classification, high resistance to corrosion (96h) and temperature
 - The reference standard foresees 4 levels:
 - Level 0 - no requirement of corrosion and temperature resistance
 - Level A - high resistance to corrosion and no requirement to temperature resistance
 - Level B - no requirement of corrosion resistance and temperature resistance from -20°C÷+80°C
 - Level C - high resistance to corrosion and temperature from -20°C÷ +80°C
- ⑦ Maximum classification in terms of key identification requirements.
 - The reference standard foresees 6 levels:
 - One of the characteristics is the number of different possible combinations ranging from a minimum of 100 combinations (level 1) to a maximum of at least 100,000 (level 6)
- ⑧ Maximum classification in terms of resistance to drilling and mechanical forcing.
 - The reference standard foresees 3 levels:
 - Level 0 - no resistance requirement to drilling/mechanical forcing
 - Level A - 3/5 minutes of resistance to drilling/mechanical forcing except plug/cylinder extraction
 - Level B - 5/10 minutes of resistance to drilling/mechanical forcing except plug/cylinder extraction
 - Level C - 3/5 minutes of resistance to drilling/mechanical forcing
 - Level D - 5/10 minutes of resistance to drilling/mechanical forcing
- ⑨ Resistance to "PICKING"
- ⑩ Resistance to "BUMPING"

The packaging of the security cylinder resistant to Bumping are marked with the acronyms **BKC**.

Download the certificates and Test Reports directly from our site
<https://www.mottura.it/en/download/product-certifications/high-security-cylinders-certifications>

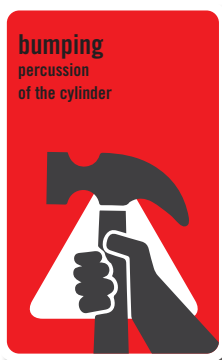

CHAMPIONS

HIGH SECURITY CYLINDERS

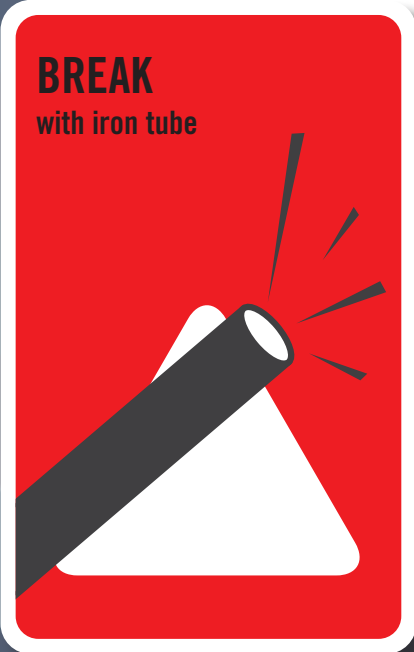

Snapping protection

Champions® cylinders are designed so such that, in the event of a break-in, a cut favors the controlled breaking of the cylinder, avoiding that a passage hole remains open on the lock, from which the door could be opened. However, it is still possible to open with the key from the outside.

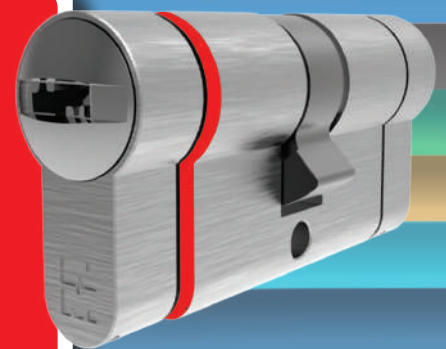

ENSURE THE BEST PROTECTION FOR YOUR HOME



MAXIMUM PROTECTION of the cylinder with **MOTTURA Defender® (DF..-TOP SYSTEM-BASIC)** to protect the key entry by the action of an external agent (flexible, drill, pliers, cutter, iron pipe).



Keys duplication

The key blanks managed and controlled at source by Mottura Spa, are distributed exclusively to the Mottura Clubs and therefore constitute the best guarantee against unauthorised duplication. The MM profile characterizes the section of all Champions® keys.



Apply with confidence to the authorized centres showing this mark. A consultant will give you the right advice for every need.



KEY COLORS AND DESIGN

with key head, **ONLY** for the **GOLD** series, even more ergonomic to make use more comfortable. Technical setup that conveys **robustness** and **safety**.

COLORED INSERTS ON THE KEY HEAD

Colourful plastic pin to make the key easy to be recognized. **This part has aesthetic meaning only.** An additional touch of colour for the new grips.



Triangular colourful inserts to identify the function according to the **MASTER** system



CA - CONSTRUCTION KEY
VARIO - KEY "A"
TANDEM CA - CONSTRUCTION KEY

CA - MASTER KEY
VARIO - KEY "B"

VARIO - KEY "C"
TANDEM - MASTER KEY

TANDEM - SERVICE KEY
WITHOUT INSERT



Colourful key head shells to identify the function according to the master system.

CHAMPIONS

HIGH SECURITY CYLINDERS

Personalized

Several type of customizations are available on Champions® cylinders :

- grip color different from standard
- protected Key profile
- Neutral packaging (white)
- Neutral instructions

- personalized card with customer's name
- Keys with customer's logo on one side of the grip (SILVER e GOLD SERIES)

For costs, minimum quantity and other types of customizations contact the company.



EXAMPLE OF STANDARD GRIP GOLD SERIES



EXAMPLE OF A PERSONALIZED GRIP GOLD SERIES



Package



The box

keys blister

The sealed packet

Function symbols used

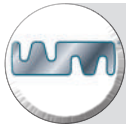

The "MM" key profile is a registered trademark that guarantees higher security against illegal key duplication.

Anti-pick magnet plate on the key.

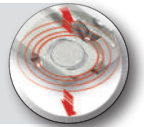

Patented side profile controls, exclusive "mathematical" key protection system

Desmodromic track combined with rotating coaxial pins.

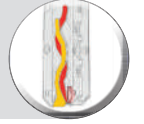

Anti snap shear in the event of break-in.

Possibility to realize cylinder with "Construction Key" function.

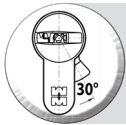

Rest position of the cam 30° off-centre respect the cylinder.

Possibility to realize cylinder in VARIO version (3 levels).

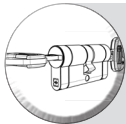

Emergency function cylinders available.

Possibility to realize cylinder in SET&RESET version.



Bumping and Picking resistant, certified by ICIM to the highest levels established by the VOLUNTARY reference standard.

Possibility to realize MASTER KEY SYSTEM type KA - MK - GMK - GGMK - CC - CG - TANDEM - TANDEM CA



Tracing resistant: coding is protected against break-in techniques based on the "tracing" or "impression" of the key.

KEY DUPLICATION BY MOTTURA CENTRE OR MOTTURA CLUB.



Cylinders with extendible modules for CHAMPIONS® MODULAR .

PROTECTED KEY DUPLICATION BY MOTTURA CLUB CENTRE.



Patented key provided with a mobile element to protect key duplication.

PROTECTED AND CONTROLLED KEY DUPLICATION DIRECTLY IN THE FACTORY, UPON REQUEST TO A MOTTURA CLUB CENTRE.



CHAMPIONSC10

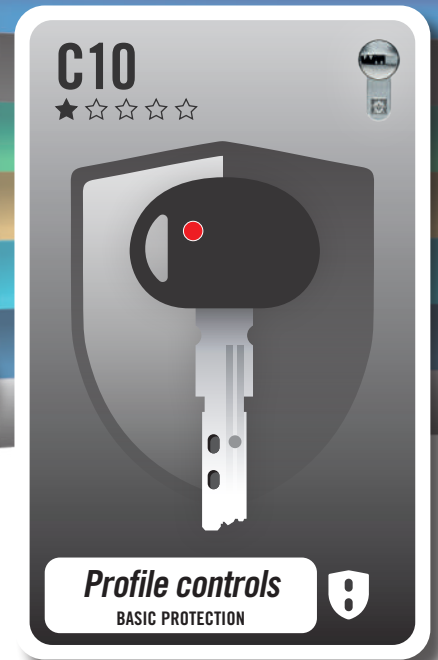

- Brushed nickel-plated finish (brushed brass finish on request).
- Shell and plug protected against drilling (hardened steel pins, spheres, pins and caps).
- 5 coding pins including pins and counterpins (tempered steel anti-picking).
- 2x upper profile control pins
- 2x side profile control pins
- All thumb turn cylinders or provision for knob are supplied with emergency function.
- The sealed packet includes cylinder, owner's card, keys, installation instructions and fixing screw. To ensure maximum security, keys and owner's card are sealed by the manufacturer.
- The cylinders marked "BKC" are "PICKING" resistant (ICIM certified) and "BUMPING" resistant (BSI/ TS007 tested).

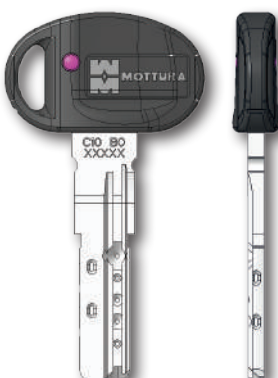

Key duplication at qualified dealers or Mottura Centres

CHAMPIONS® C10 key duplication is OPEN and recommended at MOTTURA dealers. The presentation of the personal property card, which accompanies each set of keys in the package, is not essential but, if presented, guarantees the type of duplication and the real ownership of the cylinder. The numbers printed on the card match with the numbers printed on the keys.

CHAMPIONSPRO

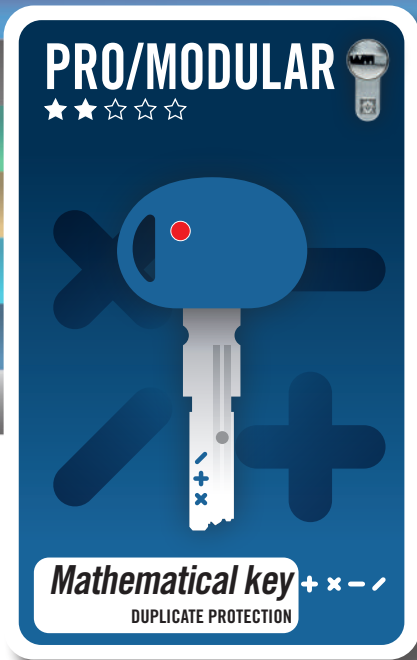

- Brushed nickel-plated finish (brushed brass finish on request).
- Shell and plug protected against drilling (hardened steel pins, spheres, pins and caps).
- 6 coding pins including pins and counterpins (tempered steel anti-picking).
- Patented side profile controls, aligned and shaped that, in case of picking, bumping and tracing, irreversibly block the cylinder, preventing the opening.
- All thumb turn cylinders or provision for knob are supplied with emergency function.
- The sealed packet includes cylinder, owner's card, keys, installation instructions and fixing screw. To ensure maximum security, keys and owner's card are sealed by the manufacturer.
- The cylinders marked "BKC" are "PICKING" resistant (ICIM certified) and "BUMPING" resistant (BSI/ TS007 tested).
- The cylinders marked TRC are certified as "TRACING" resistant.

The A2P version can be supplied subject to use in combination with Mottura A2P locks.

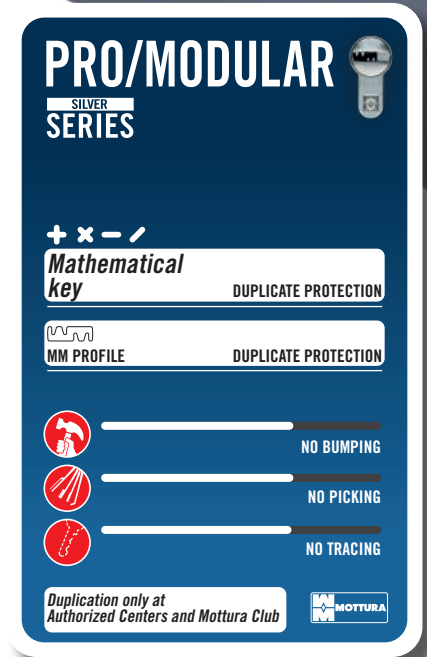

Duplication only at Authorized Centers

CHAMPIONS® PRO key duplication is allowed at Authorized Centres upon presentation of the personal property card, which comes out with each set of keys in the package: the numbers printed on the card match with the numbers printed on the keys. The advantage of CHAMPIONS® PRO security cylinders is to have a faster duplicate, at a network of specialized centers duplication.

For the protected profiles and personalized package, the key DUPLICATION is RESERVED to the customer / dealer or its subsidiaries.

CHAMPIONSMODULAR

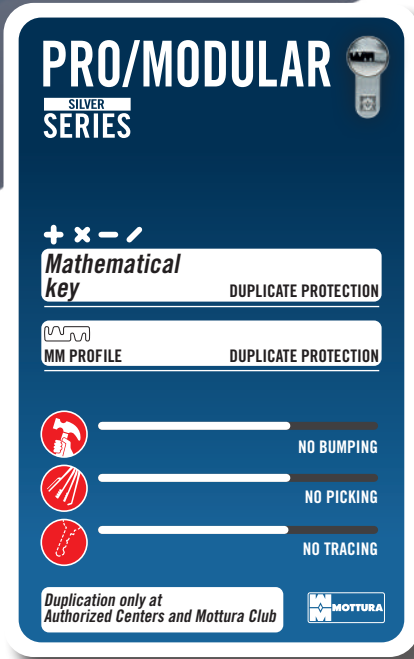
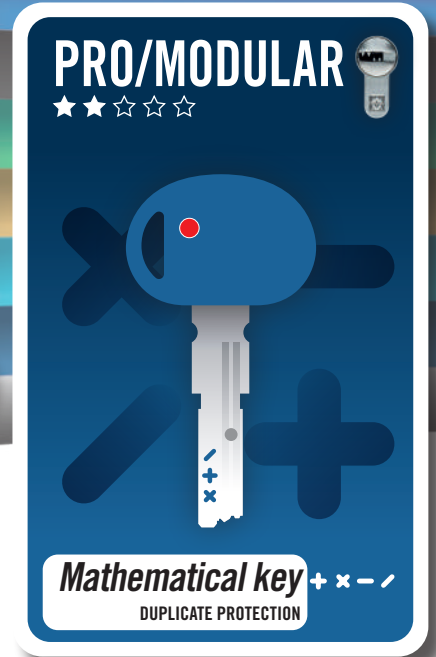

- CHAMPIONS® MODULAR is ideal to fit all doors thicknesses with sizes between 31-31 and 71-71 (up to 91-141 using the appropriate steel bar). An online configurator is available to easily compose the measurement of any type of cylinder.
- Brushed nickel-plated finish (brushed brass finish on request).
- Maintains all the security features of the Champions PRO
- CHAMPIONS® MODULAR in addition to the choice of composition, owner's card, keys, installation instructions and fixing screw. To ensure maximum security, keys and owner's card are sealed by the manufacturer.
- The cylinders marked "BKC" are "PICKING" resistant (ICIM certified) and "BUMPING" resistant (BSI/ TS007 tested).
- The cylinders marked TRC are certified as "TRACING" resistant.

The A2P version can be supplied subject to use in combination with Mottura A2P locks.

Easy to assemble thanks to the appropriate tool

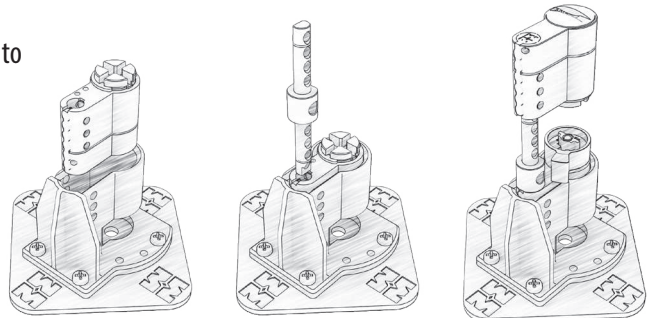

Duplication only at Authorized Centers

CHAMPIONS® PRO key duplication is allowed at Authorized Centres upon presentation of the personal property card, which comes out with each set of keys in the package: the numbers printed on the card match with the numbers printed on the keys.

For the protected profiles and personalized package, the key DUPLICATION is RESERVED to the customer / dealer or its subsidiaries.



Configuration examples DOUBLE CYLINDER - KEY/KEY

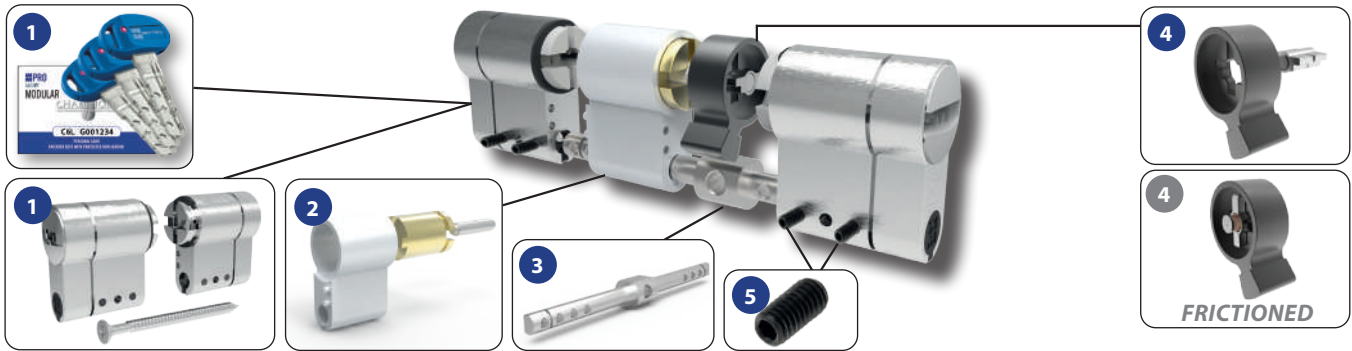

EXAMPLE - DOUBLE CYLINDER - KEY/KEY - Measure 31-51 (82) (FRICTIONED)

N°	Article	Description	quantity
1	98CM2CC018	Double cylinder complete with fixing screw 3/5 keys + owner's card	1
2	98CAF323	20 mm extendible module for double cylinder	1
3	98C2333045	Spacer for double cylinder 30/45	1
4	98CAF329 (98CAF281)	Stem and cam for double cylinder (Stem and cam for double frictioned cylinder)	1
5	98C23031	Grub screw M3x6	4

Configuration examples CYLINDERS WITH ADJUSTABLE KNOB PROVISION

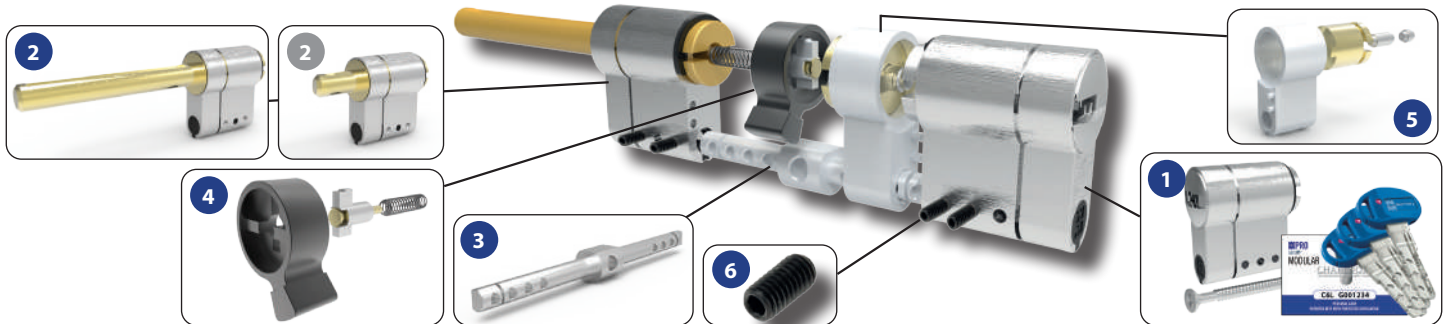

EXAMPLE - CYLINDERS WITH ADJUSTABLE KNOB PROVISION - Measure 46-31 (77)

N°	Article	Description	quantity
1	98CM1CC018	Half cylinder complete with fixing screw 3/5 keys + owner's card	1
2	98CAF298 / 98CAF29930	Half cylinder with adjustable knob provision	1
3	98C2333045	Spacer for double cylinder 30/45	1
4	98CAF330	Stem and cam for cylinder with fixed and adjustable knob	1
5	98CAF322	15 mm extendible module for double cylinder	1
6	98C23031	Grub screw M3x6	4

Configuration examples HALF CYLINDER

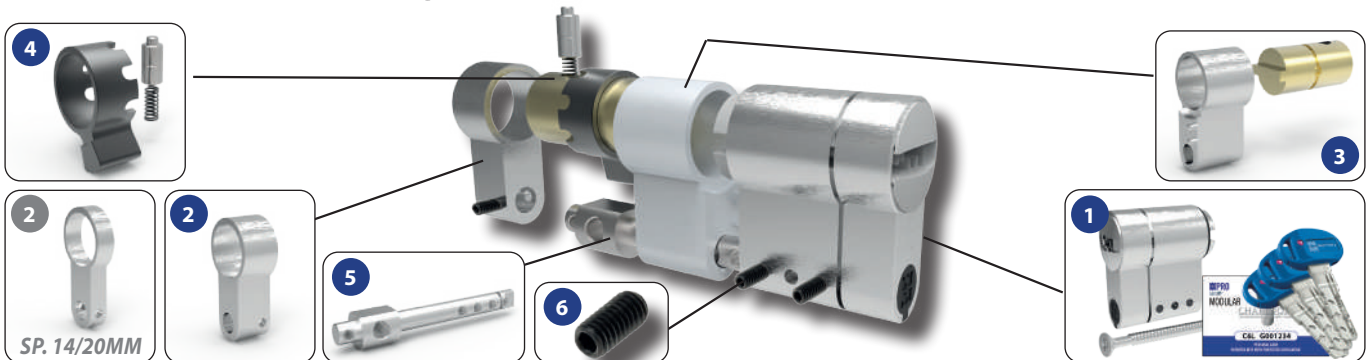

EXAMPLE - HALF CYLINDER FOR 30 mm THICKNESS LOCKS - Measure 51 (66) (14/20 mm THICKNESS LOCKS)

N°	Article	Description	quantity
1	98CM1CC018	Half cylinder complete with fixing screw 3/5 keys + owner's card	1
2	98C7805610 (98C7805605)	10 mm terminal spacer for half cylinder (type B) (5 mm terminal spacer for half cylinder (type M))	1
3	98CAF333	20 mm extendible module for half cylinder	1
4	98CAF338	Cam for half cylinder	1
5	98C1923245	Spacer for half cylinder 45	1
6	98C23031	Grub screw M3x6	3

CHAMPIONS C28PLUS

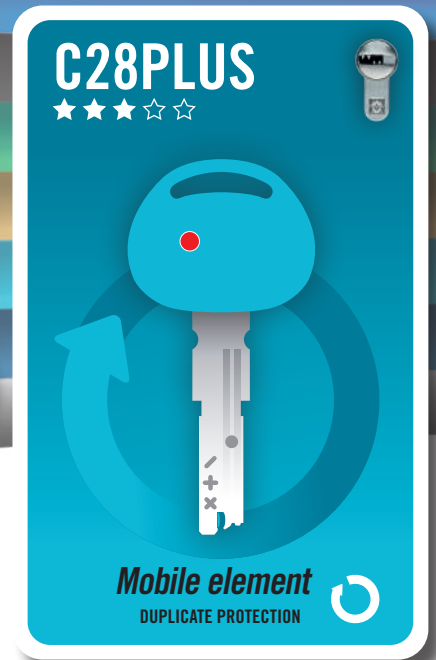

C28PLUS
GOLD SERIES

Mobile element DUPLICATE PROTECTION

+ **x** **-** **/**
MATHEMATICAL KEY TRACING PROTECTION

MM PROFILE DUPLICATE PROTECTION

NO BUMPING

NO PICKING

NO TRACING

Duplication protected ONLY in Mottura Clubs

- Brushed nickel-plated finish (brushed brass finish on request).
- Shell and plug protected against drilling (hardened steel pins, spheres, pins and caps).
- 5 coding pins and hardened steel antipicking counter-pins to contrast the most common manipulation techniques, key decoding and break-in
- **“patented” mobile element**
- Patented upper profile controls, aligned and shaped that, in case of picking, bumping and tracing, irreversibly block the cylinder, preventing the opening.
- Key head, more comfort, more ergonomic.
- All thumb turn cylinders or provision for knob are supplied with emergency function.
- The sealed packet includes cylinder, owner’s card, keys, installation instructions and fixing screw. To ensure maximum security, keys and owner’s card are sealed by the manufacturer.
- The cylinders marked “BKC” are “PICKING” resistant (ICIM certified) and “BUMPING” resistant (BSI/ TS007 tested).
- The cylinders marked TRC are certified as “TRACING” resistant.

The A2P version can be supplied subject to use in combination with Mottura A2P locks.

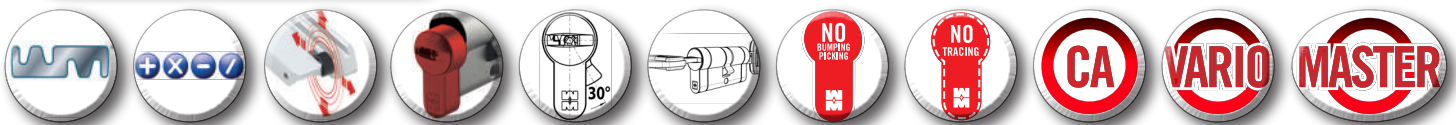

PROTECTED key duplication ONLY in MOTTURA CLUBS

The protected key duplication are supplied with a numbered owner’s card, to be showed at the authorized MOTTURA CLUB centre together with the ORIGINAL KEY when a duplicate of the key is requested*.

The owner’s card always corresponds to the original keys: the numbers printed on the card are the same as the ones printed on the keys.

The owner’s card is then the only document which can be used to obtain key duplicates, and it must be stored carefully, in a safe place, to prevent unauthorized duplication.

* For the protected profiles and personalized package, the key DUPLICATION is RESERVED to the customer / dealer or its subsidiaries.

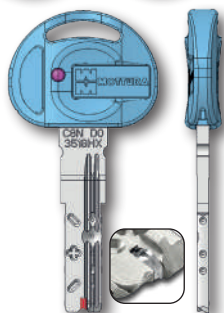

The new CHAMPIONS® C28PLUS keys with the new mobile element can also be used for the old production CHAMPIONS® C28PLUS cylinders but not vice versa.

CHAMPIONS C39



- Brushed nickel-plated finish (brushed brass finish on request).
- Shell and plug protected against drilling (hardened steel pins, spheres, pins and caps).
- **Magnetic positioning pins**
- 5 coding pins and hardened steel antipicking counter-pins.
- Up to 3 upper in-axis profile controls; in case of picking or bumping they block irreversibly the rotation of the cylinder.
- Up to 3 side profile controls.
- Key head, more comfort, more ergonomic.
- All thumb turn cylinders or provision for knob are supplied with emergency function.
- The sealed packet includes cylinder, owner's card, keys, installation instructions and fixing screw. To ensure maximum security, keys and owner's card are sealed by the manufacturer.
- The cylinders marked "BKC" are "PICKING" resistant (ICIM certified) and "BUMPING" resistant (BSI/TS007 tested).
- The cylinders marked TRC are certified as "TRACING" resistant.

The A2P version can be supplied subject to use in combination with Mottura A2P locks.

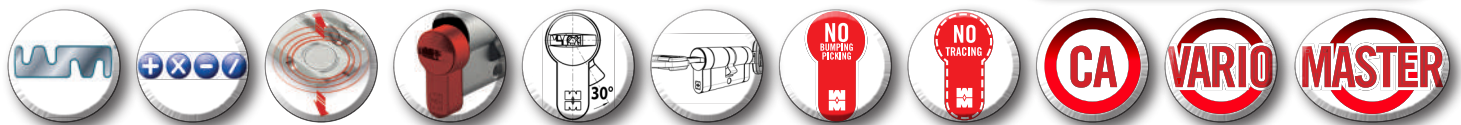
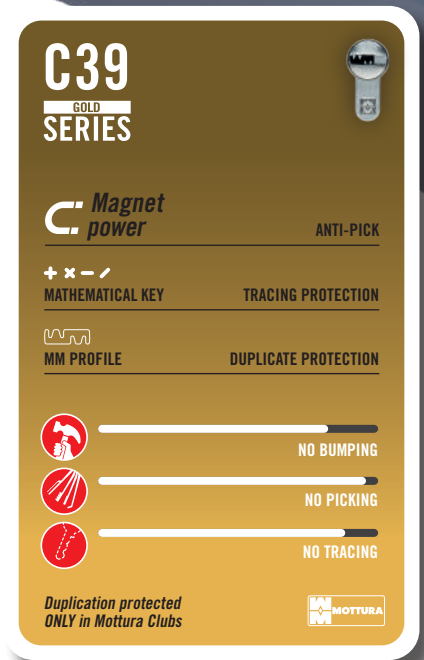

PROTECTED key duplication ONLY in MOTTURA CLUBS

The protected key duplication are supplied with a numbered owner's card, to be showed at the authorized MOTTURA CLUB centre together with the ORIGINAL KEY when a duplicate of the key is requested*.

The owner's card always corresponds to the original keys: the numbers printed on the card are the same as the ones printed on the keys.

The owner's card is then the only document which can be used to obtain key duplicates, and it must be stored carefully, in a safe place, to prevent unauthorized duplication.

* For the protected profiles and personalized package, the key DUPLICATION is RESERVED to the customer / dealer or its subsidiaries.



CHAMPIONS CP6

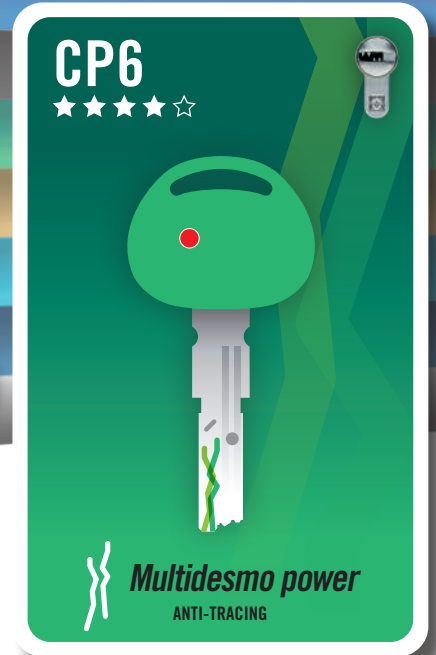

- CHAMPIONS® CP6 combines two different coding systems: a traditional **THREE** rotating pins, the particular driving system pin (patented), free to rotate without springs, the false traces on the pins and the high number of possible combinations make it extremely difficult to manipulate and decode the key coding.
- Brushed nickel-plated finish (brushed brass finish on request).
- Shell and plug protected against drilling (hardened steel pins, spheres, pins and caps).
- Key head, more comfort, more ergonomic.
- 5x tempered steel anti-picking shaped top and bottom pins.
- "mathematical" upper profile control pin
- Patented side aligned profile controls that, in case of picking, bumping and tracing, irreversibly block the cylinder, preventing the opening.
- All thumb turn cylinders or provision for knob are supplied with emergency function.
- The sealed packet includes cylinder, owner's card, keys, installation instructions and fixing screw. To ensure maximum security, keys and owner's card are sealed by the manufacturer.
- The cylinders marked BKC are certified as "**BUMPING**" and "**PICKING**" resistant.
- The cylinders marked TRC are certified as "**TRACING**" resistant.

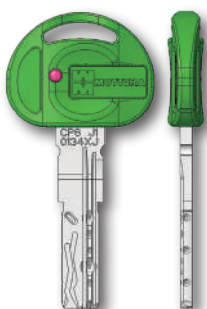
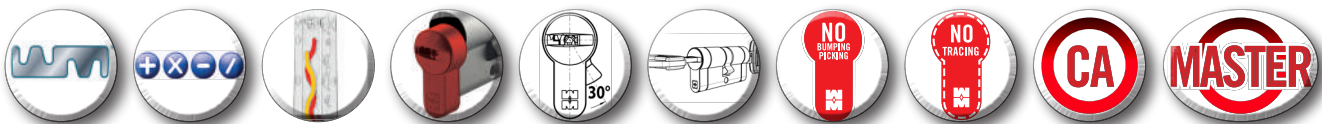

PROTECTED key duplication ONLY in MOTTURA CLUBS

The protected key duplication are supplied with a numbered owner's card, to be showed at the authorized MOTTURA CLUB centre together with the ORIGINAL KEY when a duplicate of the key is requested*. The owner's card always corresponds to the original keys: the numbers printed on the card are the same as the ones printed on the keys. The owner's card is then the only document which can be used to obtain key duplicates, and it must be stored carefully, in a safe place, to prevent unauthorized duplication.

* For the protected profiles and personalized package, the key **DUPLICATION** is **RESERVED** to the customer / dealer or its subsidiaries.

CHAMPIONS C55



- CHAMPIONS® C55 combines two different coding systems: a traditional **THREE** rotating pins, the particular driving system pin (patented), free to rotate without springs, the false traces on the pins and the high number of possible combinations make it extremely difficult to manipulate and decode the key coding.
- Brushed nickel-plated finish (brushed brass finish on request).
- Shell and plug protected against drilling (hardened steel pins, spheres, pins and caps).
- 5x tempered steel anti-picking shaped top and bottom pins.
- “mathematical” upper profile control pin.
- Patented side aligned profile controls that, in case of picking, bumping and tracing, irreversibly block the cylinder, preventing the opening.
- **“patented” mobile element.**
- All thumb turn cylinders or provision for knob are supplied with emergency function.
- The sealed packet includes cylinder, owner’s card, keys, installation instructions and fixing screw. To ensure maximum security, keys and owner’s card are sealed by the manufacturer.
- The cylinders marked BKC are certified as **“BUMPING”** and **“PICKING”** resistant.
- The cylinders marked TRC are certified as **“TRACING”** resistant.

C55
PLATINUM SERIES

MULTIDESMO	DUPLICATE PROTECTION	TOP SECURITY
MOBILE ELEMENT	DUPLICATE PROTECTION	
+ x - / MATHEMATICAL KEY	TRACING PROTECTION	
MM PROFILE	DUPLICATE PROTECTION	
	NO BUMPING CERTIFIED	
	NO PICKING CERTIFIED	
	NO TRACING CERTIFIED	

PROTECTED and CONTROLLED key duplication ONLY in Mottura

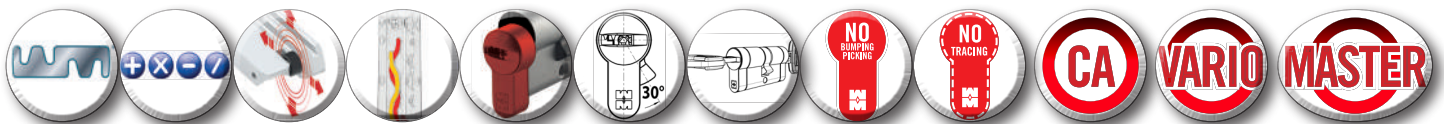

PROTECTED and CONTROLLED key duplication ONLY in Mottura



The certified **PROTECTED** and **CONTROLLED** duplication of CHAMPIONS® C55 keys represents a further step in the “active” protection guaranteed by the CHAMPIONS® range. The duplicate control is already active since the duplicate request: the owner’s card, which comes with each set of original keys, must be presented to the authorized MOTTURA CLUB center along with an original key (for verification). Mottura Serrature di Sicurezza S.p.A. is the only entity that can LEGALLY duplicate the keys CHAMPIONS® C55, of which its “key blanks” are NOT on sale. The owner’s card is then the only document which can be used to obtain duplicates, and it has to be stored in a safe place. **Without ORIGINAL KEY and ORIGINAL CARD it is NOT possible to obtain duplicated keys.**

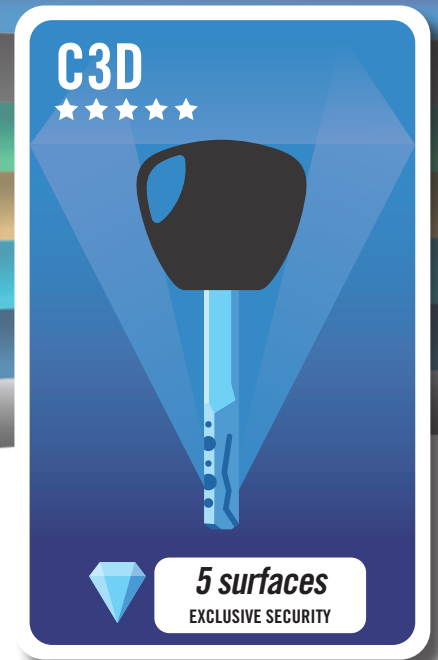

C3D
PLATINUM
SERIES

2 DESMODROMIC PATHS
DUPLICATE PROTECTION

3 CODING SURFACE
TRACING PROTECTION

HEXAGONAL PROFILE
DUPLICATE PROTECTION

NO BUMPING CERTIFIED

NO PICKING CERTIFIED

NO TRACING CERTIFIED

PROTECTED and CONTROLLED key duplication ONLY in Mottura

MOTTURA

TOP SECURITY

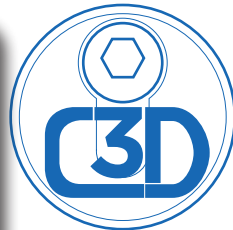

= CHAMPIONS + 3Dkey + Defender

EXCLUSIVE SECURITY

- **C3D** allows to convert a euro profile cylinder lock in a 3Dkey lock without replacing it.
- It combines 3 different Mottura security systems: **Champions**® cylinder with adjustable stem inside, **Defender** protection with integrated 3Dkey body outside.
- Key (stem 20mm) with hexagonal profile composed by 3 coding layers (9pins) + 2 desmodromic "snakes" with special driving pins (patented), free to rotate and springless, false anti-picking notches visible on the pins and the high number of combinations make extremely difficult to manipulate and decode but make the rotation silent and smooth.
- Stator and rotor equipped with anti-drilling devices.
- Possibility of choosing the type and finish of the Defender® (BASIC, SPRING ADJUSTABLE or ADJUSTABLE WITH FIXED PITCH).
- The package includes the full set of cylinder (with spacer if necessary), security card, 5 keys, installation instruction and fixing screws. To guarantee the highest level of security the keys and the card are sealed in factory.

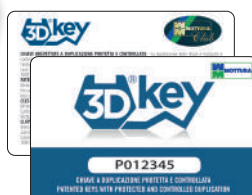
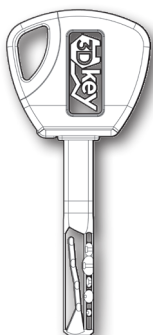

PROTECTED and CONTROLLED key duplication ONLY in Mottura

The duplication of C3D keys is **PROTECTED** and **CONTROLLED**.

The duplicate control is already active since the duplicate request: the owner's card, which comes with each set of original keys, must be presented to the authorized MOTTURA CLUB center along with an original key (for verification). Mottura Serrature di Sicurezza S.p.A. is the only entity that can LEGALLY duplicate the keys CHAMPIONS® C55, of which its "key blanks" are NOT on sale. The owner's card is then the only document which can be used to obtain duplicates, and it has to be stored in a safe place. **Without ORIGINAL KEY and ORIGINAL CARD it is NOT possible to obtain duplicated keys.**

The Finishes

Available on request the choice of the finish among those indicated WITHOUT additional surcharge.
Cover **95500..** available separately only for neutral BASIC version.

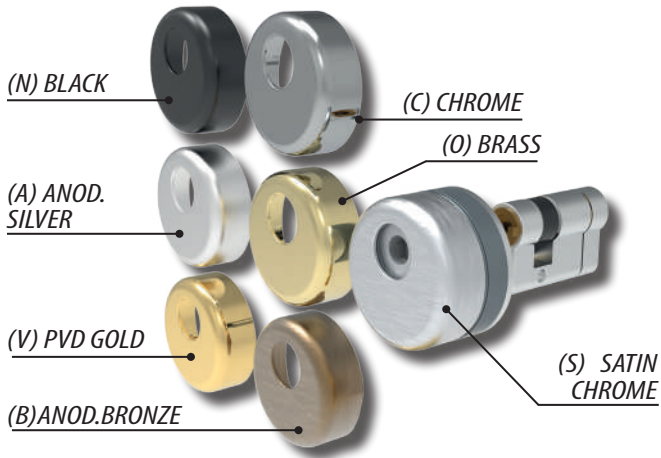

Suitable for any euro profile cylinder lock with centre distance of fixing points 38mm.

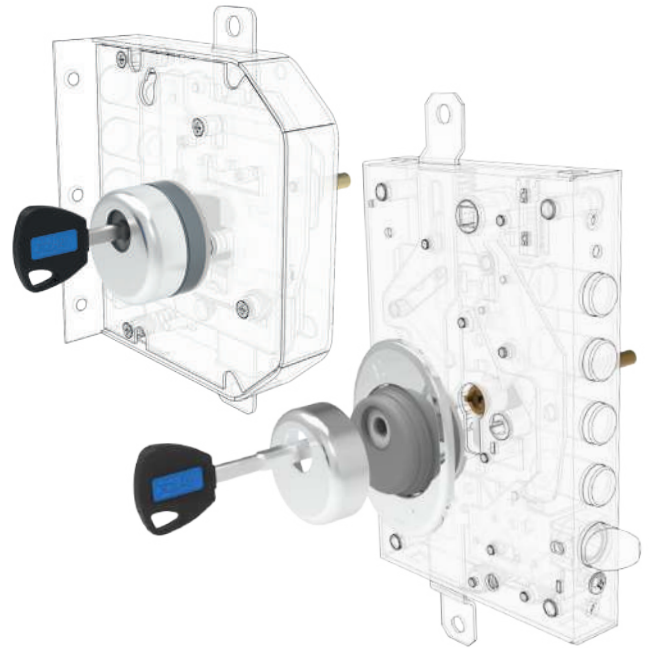

The Version

0 BASIC - Version with Basic Defender® diameter 50mm at fixed height 30mm. M6 fixings, 26/38 mm center distance. It is recommended to use the escutcheon 95.447 or 95511/512/513 not included in the package.

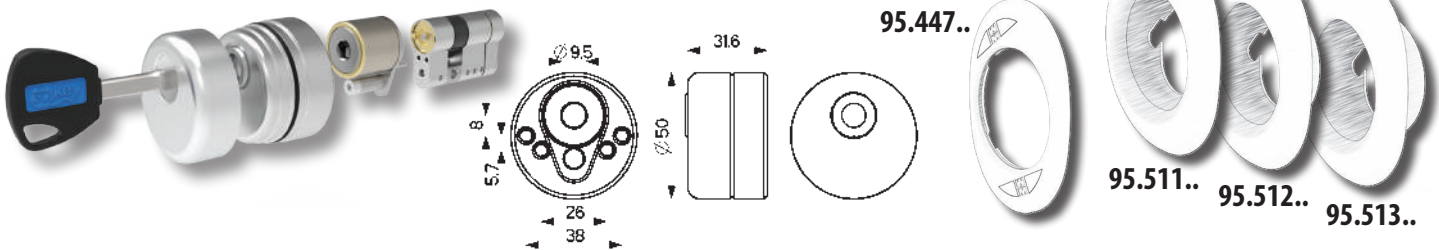

1 DF07-SPRING ADJUSTABLE
DF07 Defender® version - diameter 50 mm spring adjustable with a **steel escutcheon** (72 x 90 mm). M6 fixings, 38 mm center distance - 10 mm adjustment.



2 DF17-SPRING ADJUSTABLE
DF17 Defender® version - diameter 50 mm spring adjustable with **hardened steel (HRC 53) escutcheon** (65 x 90 mm). M6 fixings, 38 mm center distance - 10 mm adjustment.

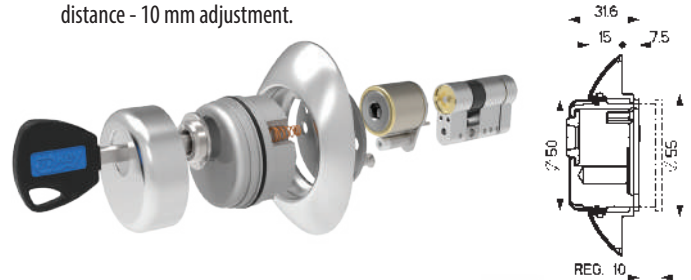

3 DF08-Adjustable with fixed pitch
DF08 Defender® version - diameter 50 mm adjustable with fixed pitch with a **steel escutcheon** (72 x 90 mm). M6 fixings, 26/38 mm center distance - 6,5 mm adjustment.



4 DF18-Adjustable with fixed pitch
DF18 Defender® version - diameter 50 mm adjustable with fixed pitch with **hardened steel (HRC 53) escutcheon** (65 x 90 mm). M6 fixings, 26/38 mm center distance - 6,5 mm adjustment.

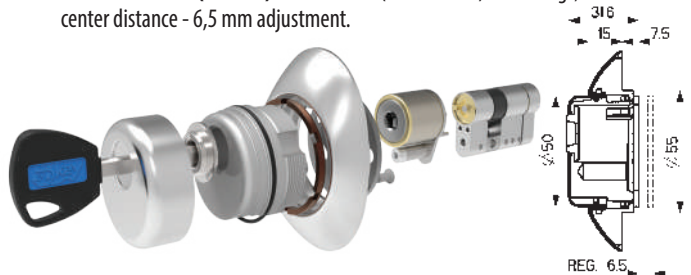



CODING

C 3 D P 4 6 3 1 A 0

FAMILY OF PRODUCT

CYLINDER TYPE

MEASURE CYLINDER

DEFENDER TYPE



KNOB VERSION P
KEY/KEY VERSION D

BASIC

Spring adjustable steel escutcheon

Spring adjustable hardened steel escutcheon

Adjustable with fixed pitch steel escutcheon

Adjustable with fixed pitch hardened steel escutcheon

FINISHES

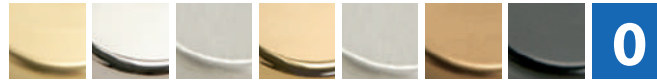

O BRASS C CHROME S SATIN CHROME V PVD GOLD A ANOD. SILVER B ANOD. BRONZE N BLACK 0 BASIC without cover

REPLACEMENT ESCUTCHEONS

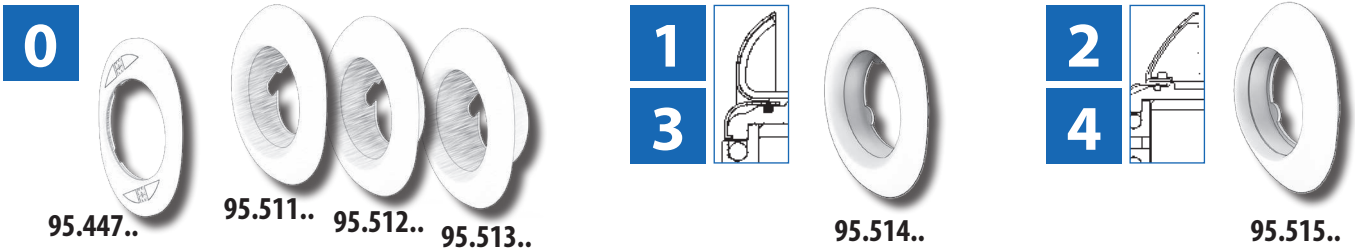

PROTECTED and CONTROLLED key duplication ONLY in Mottura

HOW TO REQUEST KEY DUPLICATE



1		<p>The customer has the owner's card along with an original key at a MOTTURA CLUB center.</p>
2		<p>The center sends the request directly to Mottura Serrature di Sicurezza S.p.A. which will produce physically duplicates then return them in a sealed pack, to MOTTURA CLUB center.</p>
3		<p>The MOTTURA CLUB center will deliver to the owner the sealed pack with the required duplicates.</p>

Characteristics and standard equipment

	NON RESTRICTED KEY DUPLICATION	KEY DUPLICATION BY AUTHORIZED CENTRE	PROTECTED KEY DUPLICATION			PROTECTED AND CONTROLLED KEY DUPLICATION	
	C10	PRO MODULAR	C28PLUS	C39	CP6	C55	C3D
Key							
Cylinder certified UNI EN 1303	SI						
Reversible keys with plastic head	YES - WITH PLASTIC HEAD		YES - WITH NEW PLASTIC GRIP			YES - KEY HEAD SHELLS	NO
N° of keys supplied (standard)	3/5		3/5			5	5
Keys construction material	Nickel silver						
Drilling protection	Steel pins on the shell and plug						
Anti-thrust protection (protruding cam)	YES						YES
Anti snap protection	YES						NO
Finishes	Brushed nickel-plated						ON REQUEST
MM profile	NO	YES	YES			YES	NO
Technical characteristics	<ul style="list-style-type: none"> - 5 coding pins - Anti-picking pins - Upper profile controls pins - Side profile controls pins 	<ul style="list-style-type: none"> - 6 coding pins - Anti-picking pins - Patented side and upper profile controls, aligned and shaped - Extendible modules (MODULAR) 	<ul style="list-style-type: none"> - Mobile element on key - 5 coding pins - Anti-picking pins - Patented side and upper profile controls, aligned and shaped 	<ul style="list-style-type: none"> - 6 coding pins - Active pin with magnetic positioning - Anti-picking pins - Patented upper profile controls, aligned and shaped - Side profile controls 	<ul style="list-style-type: none"> - 5 coding pins - Double track with rotating pins - Anti-picking pins - Patented side and upper profile controls, aligned and shaped 	<ul style="list-style-type: none"> - 5 coding pins - Double track with rotating pins - Mobile element on key - Anti-picking pins - Patented side and upper profile controls, aligned and shaped 	<ul style="list-style-type: none"> - 9 coding pins - Double track with rotating pins - external DEFENDER® - cylinder with adjustable tang inside
Packet	Cylinder - 3/5 keys - Card - Fixing screw - Instructions					Cylinder - 5 keys - Card - Fixing screw - Instructions	Cylinder - Defender® 5 keys - Fixing screw Card - Instructions

Options on request

	NON RESTRICTED KEY DUPLICATION	KEY DUPLICATION BY AUTHORIZED CENTRE	PROTECTED KEY DUPLICATION			PROTECTED AND CONTROLLED KEY DUPLICATION	
	C10	PRO MODULAR	C28PLUS	C39	CP6	C55	C3D
Key							
Finish *	Brushed brass *						ON REQUEST
Emergency function	YES						
VARIO system	NO	YES	YES	NO	YES	YES	
Construction key	YES						
Master key systems **	KA - CA - CC - CG - MK - GMK - GGMK - TANDEM - TANDEM CA						KA-CA
Systems ARMO E RIARMO e MATIC 1000	NO	YES	NO	NO	NO	SET & RESET system ONLY	
Additional keys	YES						
Protected profiles	NO	YES	YES	NO	NO	NO	

* Brushed brass finish : For delivery time and minimum quantity please contact the company.

** Master key systems can be produced with a determined number of cylinders only. Please contact the company.

The security card is the only document allowing the request of key duplication and must be retained in a safe place. Without CARD and ORIGINAL KEY it is impossible to request key duplicates. In case of loss or theft it will be possible to request a duplicate of the card at authorised centres Mottura Club upon presentation of a Police report (<https://www.mottura.it/it/contatti/duplicato-tessera-proprieta>).



DOUBLE CYLINDERS

DOUBLE CYLINDERS "FRICTIONED"

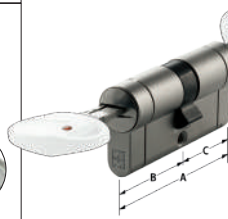

NON RESTRICTED KEY DUPLICATION	KEY DUPLICATION BY AUTHORIZED CENTRE

NON RESTRICTED KEY DUPLICATION	KEY DUPLICATION BY AUTHORIZED CENTRE

Quotas		C10			PRO		
A	B - C	Article	3 keys	5 keys	Article	3 keys	5 keys
62	31-31	C10D313101			CP4D313101		
67	31-36	C10D313601			CP4D313601		
72	31-41	C10D314101			CP4D314101		
72	36-36	C10D363601			CP4D363601		
77	31-46	C10D314601			CP4D314601		
77	36-41	C10D364101			CP4D364101		
82	31-51	C10D315101			CP4D315101		
82	36-46	C10D364601			CP4D364601		
82	41-41	C10D414101			CP4D414101		
87	31-56	C10D315601			CP4D315601		
87	36-51	C10D365101			CP4D365101		
87	41-46	C10D414601			CP4D414601		
92	31-61	C10D316101			CP4D316101		
92	36-56	C10D365601			CP4D365601		
92	41-51	C10D415101			CP4D415101		
92	46-46	C10D464601			CP4D464601		
97	31-66	C10D316601			CP4D316601		
97	36-61	C10D366101			CP4D366101		
97	41-56	C10D415601			CP4D415601		
97	46-51	C10D465101			CP4D465101		
102	31-71	C10D317101			CP4D317101		
102	41-61	C10D416101			CP4D416101		
102	46-56	C10D465601			CP4D465601		
102	51-51	C10D515101			CP4D515101		
107	46-61	C10D466101			CP4D466101		
107	51-56	C10D515601			CP4D515601		
112	31-81	C10D318101			CP4D318101		
112	41-71	C10D417101			CP4D417101		
112	51-61	C10D516101			CP4D516101		
112	56-56	C10D565601			CP4D565601		
122	31-91	C10D319101			CP4D319101		
122	41-81	C10D418101			CP4D418101		
122	51-71	C10D517101			CP4D517101		
132	61-71	C10D617101			CP4D617101		

Quotas		C10			PRO		
A	B - C	Article	3 keys	5 keys	Article	3 keys	5 keys
62	31-31	C10D3131F1			CP4D3131F1		
67	31-36	C10D3136F1			CP4D3136F1		
72	31-41	C10D3141F1			CP4D3141F1		
72	36-36	C10D3636F1			CP4D3636F1		
77	31-46	C10D3146F1			CP4D3146F1		
77	36-41	C10D3641F1			CP4D3641F1		
82	31-51	C10D3151F1			CP4D3151F1		
82	36-46	C10D3646F1			CP4D3646F1		
82	41-41	C10D4141F1			CP4D4141F1		
87	31-56	C10D3156F1			CP4D3156F1		
87	36-51	C10D3651F1			CP4D3651F1		
87	41-46	C10D4146F1			CP4D4146F1		
92	31-61	C10D3161F1			CP4D3161F1		
92	36-56	C10D3656F1			CP4D3656F1		
92	41-51	C10D4151F1			CP4D4151F1		
92	46-46	C10D4646F1			CP4D4646F1		
97	31-66	C10D3166F1			CP4D3166F1		
97	36-61	C10D3661F1			CP4D3661F1		
97	41-56	C10D4156F1			CP4D4156F1		
97	46-51	C10D4651F1			CP4D4651F1		
102	31-71	C10D3171F1			CP4D3171F1		
102	41-61	C10D4161F1			CP4D4161F1		
102	46-56	C10D4656F1			CP4D4656F1		
102	51-51	C10D5151F1			CP4D5151F1		
107	46-61	C10D4661F1			CP4D4661F1		
107	51-56	C10D5156F1			CP4D5156F1		
112	31-81	C10D3181F1			CP4D3181F1		
112	41-71	C10D4171F1			CP4D4171F1		
112	51-61	C10D5161F1			CP4D5161F1		
112	56-56	C10D5656F1			CP4D5656F1		
122	31-91	C10D3191F1			CP4D3191F1		
122	41-81	C10D4181F1			CP4D4181F1		
122	51-71	C10D5171F1			CP4D5171F1		
132	61-71	C10D6171F1			CP4D6171F1		

THUMB TURN CYLINDERS (REMOVABLE KNOB)

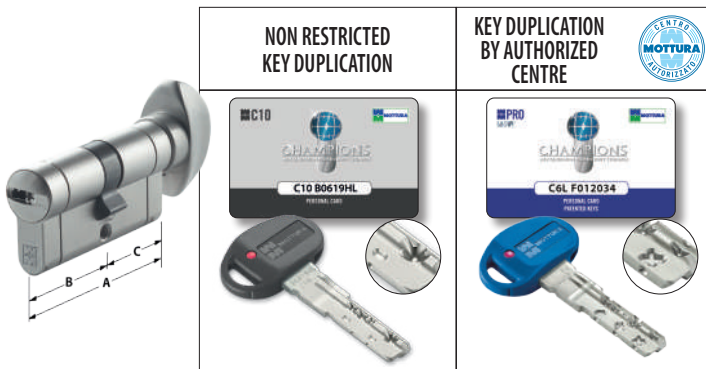

		C10		PRO			
Quotas		Article			Article		
A	B - C		3 keys	5 keys		3 keys	5 keys
62	31-31	C10F313101R			CP4F313101R		
67	31-36	C10F313601R			CP4F313601R		
67	36-31	C10F363101R			CP4F363101R		
72	31-41	C10F314101R			CP4F314101R		
72	36-36	C10F363601R			CP4F363601R		
72	41-31	C10F413101R			CP4F413101R		
77	31-46	C10F314601R			CP4F314601R		
77	36-41	C10F364101R			CP4F364101R		
77	46-31	C10F463101R			CP4F463101R		
77	41-36	C10F413601R			CP4F413601R		
82	31-51	C10F315101R			CP4F315101R		
82	36-46	C10F364601R			CP4F364601R		
82	41-41	C10F414101R			CP4F414101R		
82	51-31	C10F513101R			CP4F513101R		
82	46-36	C10F463601R			CP4F463601R		
87	31-56	C10F315601R			CP4F315601R		
87	36-51	C10F365101R			CP4F365101R		
87	41-46	C10F414601R			CP4F414601R		
87	56-31	C10F563101R			CP4F563101R		
87	51-36	C10F513601R			CP4F513601R		
87	46-41	C10F464101R			CP4F464101R		
92	31-61	C10F316101R			CP4F316101R		
92	36-56	C10F365601R			CP4F365601R		
92	41-51	C10F415101R			CP4F415101R		
92	46-46	C10F464601R			CP4F464601R		
92	61-31	C10F613101R			CP4F613101R		
92	56-36	C10F563601R			CP4F563601R		
92	51-41	C10F514101R			CP4F514101R		
97	46-51	C10F465101R			CP4F465101R		
97	51-46	C10F514601R			CP4F514601R		
102	31-71	C10F317101R			CP4F317101R		
102	41-61	C10F416101R			CP4F416101R		
102	51-51	C10F515101R			CP4F515101R		
102	71-31	C10F713101R			CP4F713101R		
102	61-41	C10F614101R			CP4F614101R		
107	56-51	C10F565101R			CP4F565101R		
112	31-81	C10F318101R			CP4F318101R		
112	51-61	C10F516101R			CP4F516101R		
112	56-56	C10F565601R			CP4F565601R		
112	81-31	C10F813101R			CP4F813101R		
112	61-51	C10F615101R			CP4F615101R		
122	31-91	C10F319101R			CP4F319101R		
122	91-31	C10F913101R			CP4F913101R		

CYLINDERS WITH KNOB PROVISION

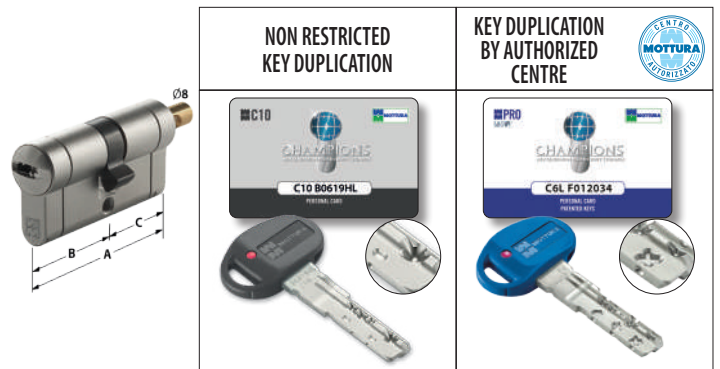

		C10		PRO			
Quotas		Article			Article		
A	B - C		3 keys	5 keys		3 keys	5 keys
62	31-31	C10F313101			CP4F313101		
67	31-36	C10F313601			CP4F313601		
67	36-31	C10F363101			CP4F363101		
72	31-41	C10F314101			CP4F314101		
72	36-36	C10F363601			CP4F363601		
72	41-31	C10F413101			CP4F413101		
77	31-46	C10F314601			CP4F314601		
77	36-41	C10F364101			CP4F364101		
77	46-31	C10F463101			CP4F463101		
77	41-36	C10F413601			CP4F413601		
82	31-51	C10F315101			CP4F315101		
82	36-46	C10F364601			CP4F364601		
82	41-41	C10F414101			CP4F414101		
82	51-31	C10F513101			CP4F513101		
82	46-36	C10F463601			CP4F463601		
87	31-56	C10F315601			CP4F315601		
87	36-51	C10F365101			CP4F365101		
87	41-46	C10F414601			CP4F414601		
87	56-31	C10F563101			CP4F563101		
87	51-36	C10F513601			CP4F513601		
87	46-41	C10F464101			CP4F464101		
92	31-61	C10F316101			CP4F316101		
92	36-56	C10F365601			CP4F365601		
92	41-51	C10F415101			CP4F415101		
92	46-46	C10F464601			CP4F464601		
92	61-31	C10F613101			CP4F613101		
92	56-36	C10F563601			CP4F563601		
92	51-41	C10F514101			CP4F514101		
97	46-51	C10F465101			CP4F465101		
97	51-46	C10F514601			CP4F514601		
102	31-71	C10F317101			CP4F317101		
102	41-61	C10F416101			CP4F416101		
102	51-51	C10F515101			CP4F515101		
102	71-31	C10F713101			CP4F713101		
102	61-41	C10F614101			CP4F614101		
107	61-46	C10F614601			CP4F614601		
112	31-81	C10F318101			CP4F318101		
112	51-61	C10F516101			CP4F516101		
112	56-56	C10F565601			CP4F565601		
112	81-31	C10F813101			CP4F813101		
112	61-51	C10F615101			CP4F615101		
122	31-91	C10F319101			CP4F319101		
122	91-31	C10F913101			CP4F913101		

CYLINDERS WITH ADJUSTABLE KNOB PROVISION

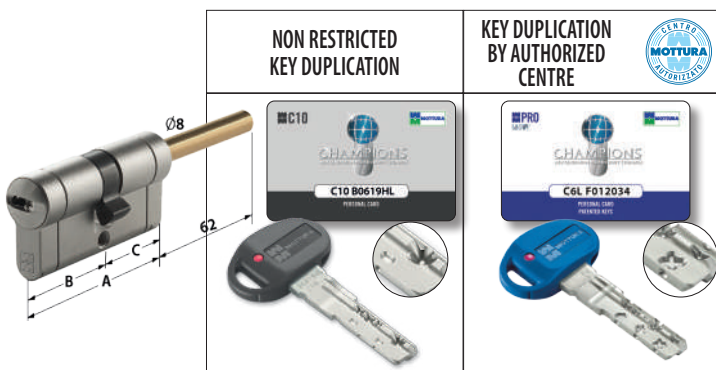

		C10		PRO			
Quotas		Article	3 keys		Article	3 keys	
A	B - C		5 keys	5 keys			
62	31-31	C10P313101			CP4P313101		
67	36-31	C10P363101			CP4P363101		
72	41-31	C10P413101			CP4P413101		
77	46-31	C10P463101			CP4P463101		
82	51-31	C10P513101			CP4P513101		
87	56-31	C10P563101			CP4P563101		
92	61-31	C10P613101			CP4P613101		
97	66-31	C10P663101			CP4P663101		
102	71-31	C10P713101			CP4P713101		
112	81-31	C10P813101			CP4P813101		
122	91-31	C10P913101			CP4P913101		

HALF CYLINDER FOR 30 MM THICKNESS LOCKS

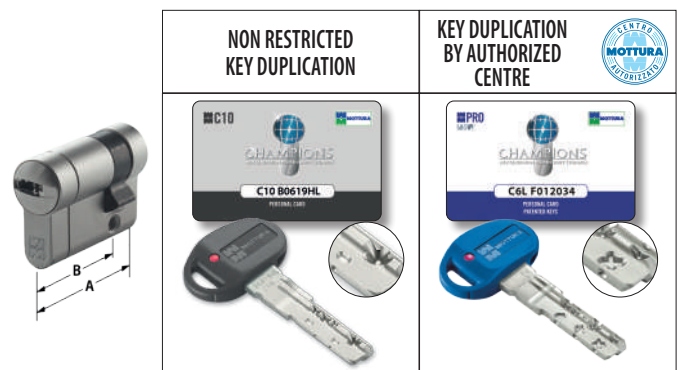

		C10		PRO			
Quotas		Article	3 keys		Article	3 keys	
A	B - C		5 keys	5 keys			
46	31	C10B310001			CP4B310001		
56	41	C10B410001			CP4B410001		
66	51	C10B510001			CP4B510001		
76	61	C10B610001			CP4B610001		
86	71	C10B710001			CP4B710001		
96	81	C10B810001			CP4B810001		

HALF CYLINDER FOR 14/20 MM THICKNESS LOCKS



		C10		PRO			
Quotas		Article	3 keys		Article	3 keys	
A	B - C		5 keys	5 keys			
41	31	C10M310001			CP4M310001		
46	36	C10M360001			CP4M360001		
51	41	C10M410001			CP4M410001		
56	46	C10M460001			CP4M460001		
61	51	C10M510001			CP4M510001		
71	61	C10M610001			CP4M610001		
81	71	C10M710001			CP4M710001		
91	81	C10M810001			CP4M810001		

HALF CYLINDER FOR PADLOCKS

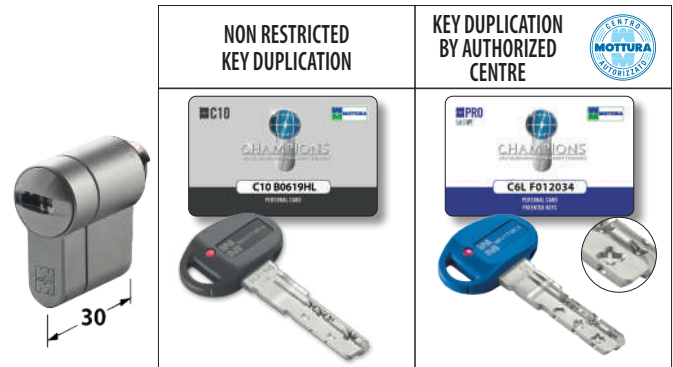

		C10		PRO		
Article		3 keys	5 keys	Article	3 keys	5 keys
C10SL247						
C10SL255				CP4SL255		



DOUBLE CYLINDERS

PROTECTED KEY DUPLICATION

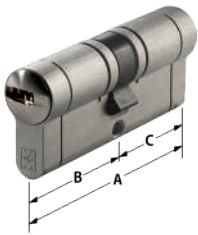
C28PLUS
C39
CP6

Quotas	
A	B - C
62	31-31
67	31-36
72	31-41
72	36-36
77	31-46
77	36-41
82	31-51
82	36-46
82	41-41
87	31-56
87	36-51
87	41-46
92	31-61
92	36-56
92	41-51
92	46-46
97	31-66
97	36-61
97	41-56
97	46-51
102	31-71
102	41-61
102	46-56
102	51-51
107	46-61
107	51-56
112	31-81
112	41-71
112	51-61
112	56-56
122	31-91
122	41-81
122	51-71
132	61-71

Article	3 keys		5 keys	
CP8D313101				
CP8D313601				
CP8D314101				
CP8D363601				
CP8D314601				
CP8D364101				
CP8D315101				
CP8D364601				
CP8D414101				
CP8D315601				
CP8D365101				
CP8D414601				
CP8D316101				
CP8D365601				
CP8D415101				
CP8D464601				
CP8D316601				
CP8D366101				
CP8D415601				
CP8D465101				
CP8D317101				
CP8D416101				
CP8D465601				
CP8D515101				
CP8D466101				
CP8D515601				
CP8D318101				
CP8D417101				
CP8D516101				
CP8D565601				
CP8D319101				
CP8D418101				
CP8D517101				
CP8D617101				

Article	3 keys		5 keys	
C39D313101				
C39D313601				
C39D314101				
C39D363601				
C39D314601				
C39D364101				
C39D315101				
C39D364601				
C39D414101				
C39D315601				
C39D365101				
C39D414601				
C39D316101				
C39D365601				
C39D415101				
C39D464601				
C39D316601				
C39D366101				
C39D415601				
C39D465101				
C39D317101				
C39D416101				
C39D465601				
C39D515101				
C39D466101				
C39D515601				
C39D318101				
C39D417101				
C39D516101				
C39D565601				
C39D319101				
C39D418101				
C39D517101				
C39D617101				

Article	3 keys		5 keys	
CP6D313101				
CP6D313601				
CP6D314101				
CP6D363601				
CP6D314601				
CP6D364101				
CP6D315101				
CP6D364601				
CP6D414101				
CP6D315601				
CP6D365101				
CP6D414601				
CP6D316101				
CP6D365601				
CP6D415101				
CP6D464601				
CP6D316601				
CP6D366101				
CP6D415601				
CP6D465101				
CP6D317101				
CP6D416101				
CP6D465601				
CP6D515101				
CP6D466101				
CP6D515601				
CP6D318101				
CP6D417101				
CP6D516101				
CP6D565601				
CP6D319101				
CP6D418101				
CP6D517101				
CP6D617101				

DOUBLE CYLINDERS "FRICTIONED"

PROTECTED KEY DUPLICATION

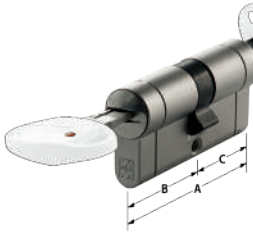

C28PLUS

C39

CP6

Quotas	
A	B - C
62	31-31
67	31-36
72	31-41
72	36-36
77	31-46
77	36-41
82	31-51
82	36-46
82	41-41
87	31-56
87	36-51
87	41-46
92	31-61
92	36-56
92	41-51
92	46-46
97	31-66
97	36-61
97	41-56
97	46-51
102	31-71
102	41-61
102	46-56
102	51-51
107	46-61
107	51-56
112	31-81
112	41-71
112	51-61
112	56-56
122	31-91
122	41-81
122	51-71
132	61-71

Article	3 keys		5 keys	
CP8D3131F1				
CP8D3136F1				
CP8D3141F1				
CP8D3636F1				
CP8D3146F1				
CP8D3641F1				
CP8D3151F1				
CP8D3646F1				
CP8D4141F1				
CP8D3156F1				
CP8D3651F1				
CP8D4146F1				
CP8D3161F1				
CP8D3656F1				
CP8D4151F1				
CP8D4646F1				
CP8D3166F1				
CP8D3661F1				
CP8D4156F1				
CP8D4651F1				
CP8D3171F1				
CP8D4161F1				
CP8D4656F1				
CP8D5151F1				
CP8D4661F1				
CP8D5156F1				
CP8D3181F1				
CP8D4171F1				
CP8D5161F1				
CP8D5656F1				
CP8D3191F1				
CP8D4181F1				
CP8D5171F1				
CP8D6171F1				

Article	3 keys		5 keys	
C39D3131F1				
C39D3136F1				
C39D3141F1				
C39D3636F1				
C39D3146F1				
C39D3641F1				
C39D3151F1				
C39D3646F1				
C39D4141F1				
C39D3156F1				
C39D3651F1				
C39D4146F1				
C39D3161F1				
C39D3656F1				
C39D4151F1				
C39D4646F1				
C39D3166F1				
C39D3661F1				
C39D4156F1				
C39D4651F1				
C39D3171F1				
C39D4161F1				
C39D4656F1				
C39D5151F1				
C39D4661F1				
C39D5156F1				
C39D3181F1				
C39D4171F1				
C39D5161F1				
C39D5656F1				
C39D3191F1				
C39D4181F1				
C39D5171F1				
C39D6171F1				

Article	3 keys		5 keys	
CP6D3131F1				
CP6D3136F1				
CP6D3141F1				
CP6D3636F1				
CP6D3146F1				
CP6D3641F1				
CP6D3151F1				
CP6D3646F1				
CP6D4141F1				
CP6D3156F1				
CP6D3651F1				
CP6D4146F1				
CP6D3161F1				
CP6D3656F1				
CP6D4151F1				
CP6D4646F1				
CP6D3166F1				
CP6D3661F1				
CP6D4156F1				
CP6D4651F1				
CP6D3171F1				
CP6D4161F1				
CP6D4656F1				
CP6D5151F1				
CP6D4661F1				
CP6D5156F1				
CP6D3181F1				
CP6D4171F1				
CP6D5161F1				
CP6D5656F1				
CP6D3191F1				
CP6D4181F1				
CP6D5171F1				
CP6D6171F1				

THUMB TURN CYLINDERS (REMOVABLE KNOB)

PROTECTED KEY DUPLICATION



C28PLUS

C39

CP6

Quotas	
A	B - C
62	31-31
67	31-36
67	36-31
72	31-41
72	36-36
72	41-31
77	31-46
77	36-41
77	46-31
77	41-36
82	31-51
82	36-46
82	41-41
82	51-31
82	46-36
87	31-56
87	36-51
87	41-46
87	56-31
87	51-36
87	46-41
92	31-61
92	36-56
92	41-51
92	46-46
92	61-31
92	56-36
92	51-41
97	46-51
97	51-46
102	31-71
102	41-61
102	51-51
102	71-31
102	61-41
107	56-51
112	31-81
112	51-61
112	56-56
112	81-31
112	61-51
122	31-91
122	91-31

Article	3 keys		5 keys	
CP8F313101R				
CP8F313601R				
CP8F363101R				
CP8F314101R				
CP8F363601R				
CP8F413101R				
CP8F314601R				
CP8F364101R				
CP8F463101R				
CP8F413601R				
CP8F315101R				
CP8F364601R				
CP8F414101R				
CP8F513101R				
CP8F463601R				
CP8F315601R				
CP8F365101R				
CP8F414601R				
CP8F563101R				
CP8F513601R				
CP8F464101R				
CP8F316101R				
CP8F365601R				
CP8F415101R				
CP8F464601R				
CP8F613101R				
CP8F563601R				
CP8F514101R				
CP8F465101R				
CP8F514601R				
CP8F317101R				
CP8F416101R				
CP8F515101R				
CP8F713101R				
CP8F614101R				
CP8F565101R				
CP8F318101R				
CP8F516101R				
CP8F565601R				
CP8F813101R				
CP8F615101R				
CP8F319101R				
CP8F913101R				

Article	3 keys		5 keys	
C39F313101R				
C39F313601R				
C39F363101R				
C39F314101R				
C39F363601R				
C39F413101R				
C39F314601R				
C39F364101R				
C39F463101R				
C39F413601R				
C39F315101R				
C39F364601R				
C39F414101R				
C39F513101R				
C39F463601R				
C39F315601R				
C39F365101R				
C39F414601R				
C39F563101R				
C39F513601R				
C39F464101R				
C39F316101R				
C39F365601R				
C39F415101R				
C39F464601R				
C39F613101R				
C39F563601R				
C39F514101R				
C39F465101R				
C39F514601R				
C39F317101R				
C39F416101R				
C39F515101R				
C39F713101R				
C39F614101R				
C39F565101R				
C39F318101R				
C39F516101R				
C39F565601R				
C39F813101R				
C39F615101R				
C39F319101R				
C39F913101R				

Article	3 keys		5 keys	
CP6F313101R				
CP6F313601R				
CP6F363101R				
CP6F314101R				
CP6F363601R				
CP6F413101R				
CP6F314601R				
CP6F364101R				
CP6F463101R				
CP6F413601R				
CP6F315101R				
CP6F364601R				
CP6F414101R				
CP6F513101R				
CP6F463601R				
CP6F315601R				
CP6F365101R				
CP6F414601R				
CP6F563101R				
CP6F513601R				
CP6F464101R				
CP6F316101R				
CP6F365601R				
CP6F415101R				
CP6F464601R				
CP6F613101R				
CP6F563601R				
CP6F514101R				
CP6F465101R				
CP6F514601R				
CP6F317101R				
CP6F416101R				
CP6F515101R				
CP6F713101R				
CP6F614101R				
CP6F565101R				
CP6F318101R				
CP6F516101R				
CP6F565601R				
CP6F813101R				
CP6F615101R				
CP6F319101R				
CP6F913101R				

CYLINDERS WITH KNOB PROVISION

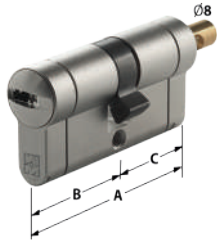

PROTECTED KEY DUPLICATION



C28PLUS

C39

CP6

Quotas	
A	B - C
62	31-31
67	31-36
67	36-31
72	31-41
72	36-36
72	41-31
77	31-46
77	36-41
77	46-31
77	41-36
82	31-51
82	36-46
82	41-41
82	51-31
82	46-36
87	31-56
87	36-51
87	41-46
87	56-31
87	51-36
87	46-41
92	31-61
92	36-56
92	41-51
92	46-46
92	61-31
92	56-36
92	51-41
97	46-51
97	51-46
102	31-71
102	41-61
102	51-51
102	71-31
102	61-41
107	61-46
112	31-81
112	51-61
112	56-56
112	81-31
112	61-51
122	31-91
122	91-31

Article	3 keys		5 keys	
CP8F313101				
CP8F313601				
CP8F363101				
CP8F314101				
CP8F363601				
CP8F413101				
CP8F314601				
CP8F364101				
CP8F463101				
CP8F413601				
CP8F315101				
CP8F364601				
CP8F414101				
CP8F513101				
CP8F463601				
CP8F315601				
CP8F365101				
CP8F414601				
CP8F563101				
CP8F513601				
CP8F464101				
CP8F316101				
CP8F365601				
CP8F415101				
CP8F464601				
CP8F613101				
CP8F563601				
CP8F514101				
CP8F465101				
CP8F514601				
CP8F317101				
CP8F416101				
CP8F515101				
CP8F713101				
CP8F614101				
CP8F614601				
CP8F318101				
CP8F516101				
CP8F565601				
CP8F813101				
CP8F615101				
CP8F319101				
CP8F913101				

Article	3 keys		5 keys	
C39F313101				
C39F313601				
C39F363101				
C39F314101				
C39F363601				
C39F413101				
C39F314601				
C39F364101				
C39F463101				
C39F413601				
C39F315101				
C39F364601				
C39F414101				
C39F513101				
C39F463601				
C39F315601				
C39F365101				
C39F414601				
C39F563101				
C39F513601				
C39F464101				
C39F316101				
C39F365601				
C39F415101				
C39F464601				
C39F613101				
C39F563601				
C39F514101				
C39F465101				
C39F514601				
C39F317101				
C39F416101				
C39F515101				
C39F713101				
C39F614101				
C39F614601				
C39F318101				
C39F516101				
C39F565601				
C39F813101				
C39F615101				
C39F319101				
C39F913101				

Article	3 keys		5 keys	
CP6F313101				
CP6F313601				
CP6F363101				
CP6F314101				
CP6F363601				
CP6F413101				
CP6F314601				
CP6F364101				
CP6F463101				
CP6F413601				
CP6F315101				
CP6F364601				
CP6F414101				
CP6F513101				
CP6F463601				
CP6F315601				
CP6F365101				
CP6F414601				
CP6F563101				
CP6F513601				
CP6F464101				
CP6F316101				
CP6F365601				
CP6F415101				
CP6F464601				
CP6F613101				
CP6F563601				
CP6F514101				
CP6F465101				
CP6F514601				
CP6F317101				
CP6F416101				
CP6F515101				
CP6F713101				
CP6F614101				
CP6F614601				
CP6F318101				
CP6F516101				
CP6F565601				
CP6F813101				
CP6F615101				
CP6F319101				
CP6F913101				

CYLINDERS WITH ADJUSTABLE KNOB PROVISION

PROTECTED KEY DUPLICATION

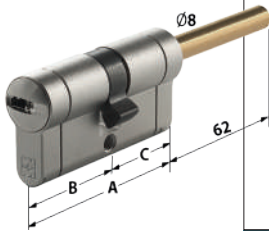

C28PLUS

C39

CP6

Quotas	
A	B - C
62	31-31
67	36-31
72	41-31
77	46-31
82	51-31
87	56-31
92	61-31
97	66-31
102	71-31
112	81-31
122	91-31

Article	3 keys		5 keys	
CP8P313101				
CP8P363101				
CP8P413101				
CP8P463101				
CP8P513101				
CP8P563101				
CP8P613101				
CP8P663101				
CP8P713101				
CP8P813101				
CP8P913101				

Article	3 keys		5 keys	
C39P313101				
C39P363101				
C39P413101				
C39P463101				
C39P513101				
C39P563101				
C39P613101				
C39P663101				
C39P713101				
C39P813101				
C39P913101				

Article	3 keys		5 keys	
CP6P313101				
CP6P363101				
CP6P413101				
CP6P463101				
CP6P513101				
CP6P563101				
CP6P613101				
CP6P663101				
CP6P713101				
CP6P813101				
CP6P913101				

HALF CYLINDER FOR 14/20 MM THICKNESS LOCKS

PROTECTED KEY DUPLICATION

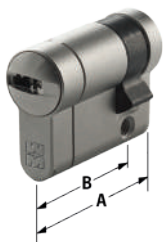

C28PLUS

C39

CP6

Quotas	
A	B
41	31
46	36
51	41
56	46
61	51
71	61
81	71
91	81

Article	3 keys		5 keys	
CP8M310001				
CP8M360001				
CP8M410001				
CP8M460001				
CP8M510001				
CP8M610001				
CP8M710001				
CP8M810001				

Article	3 keys		5 keys	
C39M310001				
C39M360001				
C39M410001				
C39M460001				
C39M510001				
C39M610001				
C39M710001				
C39M810001				

Article	3 keys		5 keys	
CP6M310001				
CP6M360001				
CP6M410001				
CP6M460001				
CP6M510001				
CP6M610001				
CP6M710001				
CP6M810001				

HALF CYLINDER FOR 30 MM THICKNESS LOCKS

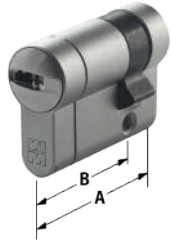

Quotas	
A	B
46	31
56	41
66	51
76	61
86	71
96	81

PROTECTED KEY DUPLICATION

C28PLUS

Article	3 keys		5 keys	
CP8B310001				
CP8B410001				
CP8B510001				
CP8B610001				
CP8B710001				
CP8B810001				

C39

Article	3 keys		5 keys	
C39B310001				
C39B410001				
C39B510001				
C39B610001				
C39B710001				
C39B810001				

CP6

Article	3 keys		5 keys	
CP6B310001				
CP6B410001				
CP6B510001				
CP6B610001				
CP6B710001				
CP6B810001				

HALF CYLINDER FOR PADLOCKS



PROTECTED KEY DUPLICATION

C28PLUS

Article	3 keys		5 keys	
CP8SL247				
CP8SL255				

CP6

Article	3 keys		5 keys	
CP6SL247				
CP6SL255				

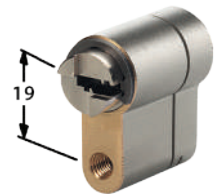

...SL247



...SL255

DOUBLE CYLINDERS

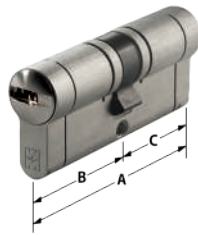

PROTECTED AND CONTROLLED KEY DUPLICATION



C55

Quotas		Article	5 keys
A	B - C		
62	31-31	C55D313101	
67	31-36	C55D313601	
72	31-41	C55D314101	
72	36-36	C55D363601	
77	31-46	C55D314601	
77	36-41	C55D364101	
82	31-51	C55D315101	
82	36-46	C55D364601	
82	41-41	C55D414101	
87	31-56	C55D315601	
87	36-51	C55D365101	
87	41-46	C55D414601	
92	31-61	C55D316101	
92	36-56	C55D365601	
92	41-51	C55D415101	
92	46-46	C55D464601	
97	31-66	C55D316601	
97	36-61	C55D366101	
97	41-56	C55D415601	
97	46-51	C55D465101	
102	31-71	C55D317101	
102	41-61	C55D416101	
102	46-56	C55D465601	
102	51-51	C55D515101	
107	46-61	C55D466101	
107	51-56	C55D515601	
112	31-81	C55D318101	
112	41-71	C55D417101	
112	51-61	C55D516101	
112	56-56	C55D565601	
122	31-91	C55D319101	
122	41-81	C55D418101	
122	51-71	C55D517101	
132	61-71	C55D617101	

DOUBLE CYLINDERS "FRICTIONED"



PROTECTED AND CONTROLLED KEY DUPLICATION



C55

Quotas		Article	5 keys
A	B - C		
62	31-31	C55D3131F1	
67	31-36	C55D3136F1	
72	31-41	C55D3141F1	
72	36-36	C55D3636F1	
77	31-46	C55D3146F1	
77	36-41	C55D3641F1	
82	31-51	C55D3151F1	
82	36-46	C55D3646F1	
82	41-41	C55D4141F1	
87	31-56	C55D3156F1	
87	36-51	C55D3651F1	
87	41-46	C55D4146F1	
92	31-61	C55D3161F1	
92	36-56	C55D3656F1	
92	41-51	C55D4151F1	
92	46-46	C55D4646F1	
97	31-66	C55D3166F1	
97	36-61	C55D3661F1	
97	41-56	C55D4156F1	
97	46-51	C55D4651F1	
102	31-71	C55D3171F1	
102	41-61	C55D4161F1	
102	46-56	C55D4656F1	
102	51-51	C55D5151F1	
107	46-61	C55D4661F1	
107	51-56	C55D5156F1	
112	31-81	C55D3181F1	
112	41-71	C55D4171F1	
112	51-61	C55D5161F1	
112	56-56	C55D5656F1	
122	31-91	C55D3191F1	
122	41-81	C55D4181F1	
122	51-71	C55D5171F1	
132	61-71	C55D6171F1	

THUMB TURN CYLINDERS (REMOVABLE KNOB)

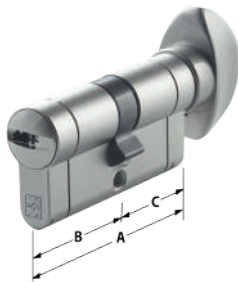

PROTECTED AND CONTROLLED KEY DUPLICATION



C55

Quotas		Article	5 keys
A	B - C		
62	31-31	C55F313101R	
67	31-36	C55F313601R	
67	36-31	C55F363101R	
72	31-41	C55F314101R	
72	36-36	C55F363601R	
72	41-31	C55F413101R	
77	31-46	C55F314601R	
77	36-41	C55F364101R	
77	46-31	C55F463101R	
77	41-36	C55F413601R	
82	31-51	C55F315101R	
82	36-46	C55F364601R	
82	41-41	C55F414101R	
82	51-31	C55F513101R	
82	46-36	C55F463601R	
87	31-56	C55F315601R	
87	36-51	C55F365101R	
87	41-46	C55F414601R	
87	56-31	C55F563101R	
87	51-36	C55F513601R	
87	46-41	C55F464101R	
92	31-61	C55F316101R	
92	36-56	C55F365601R	
92	41-51	C55F415101R	
92	46-46	C55F464601R	
92	61-31	C55F613101R	
92	56-36	C55F563601R	
92	51-41	C55F514101R	
97	46-51	C55F465101R	
97	51-46	C55F514601R	
102	31-71	C55F317101R	
102	41-61	C55F416101R	
102	51-51	C55F515101R	
102	71-31	C55F713101R	
102	61-41	C55F614101R	
107	56-51	C55F565101R	
112	31-81	C55F318101R	
112	51-61	C55F516101R	
112	56-56	C55F565601R	
112	81-31	C55F813101R	
112	61-51	C55F615101R	
122	31-91	C55F319101R	
122	91-31	C55F913101R	

CYLINDERS WITH KNOB PROVISION

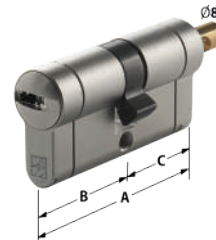

PROTECTED AND CONTROLLED KEY DUPLICATION



C55

Quotas		Article	5 keys
A	B - C		
62	31-31	C55F313101	
67	31-36	C55F313601	
67	36-31	C55F363101	
72	31-41	C55F314101	
72	36-36	C55F363601	
72	41-31	C55F413101	
77	31-46	C55F314601	
77	36-41	C55F364101	
77	46-31	C55F463101	
77	41-36	C55F413601	
82	31-51	C55F315101	
82	36-46	C55F364601	
82	41-41	C55F414101	
82	51-31	C55F513101	
82	46-36	C55F463601	
87	31-56	C55F315601	
87	36-51	C55F365101	
87	41-46	C55F414601	
87	56-31	C55F563101	
87	51-36	C55F513601	
87	46-41	C55F464101	
92	31-61	C55F316101	
92	36-56	C55F365601	
92	41-51	C55F415101	
92	46-46	C55F464601	
92	61-31	C55F613101	
92	56-36	C55F563601	
92	51-41	C55F514101	
97	46-51	C55F465101	
97	51-46	C55F514601	
102	31-71	C55F317101	
102	41-61	C55F416101	
102	51-51	C55F515101	
102	71-31	C55F713101	
102	61-41	C55F614101	
107	61-46	C55F614601	
112	31-81	C55F318101	
112	51-61	C55F516101	
112	56-56	C55F565601	
112	81-31	C55F813101	
112	61-51	C55F615101	
122	31-91	C55F319101	
122	91-31	C55F913101	

CYLINDERS WITH ADJUSTABLE KNOB PROVISION
HALF CYLINDER FOR 14/20 MM THICKNESS LOCKS
HALF CYLINDER FOR 30 MM THICKNESS LOCKS

PROTECTED AND CONTROLLED KEY DUPLICATION

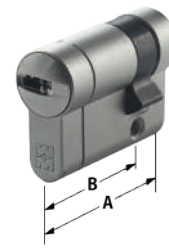
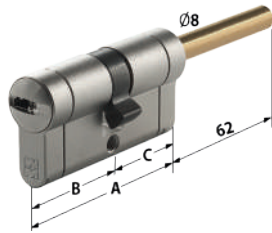
C55

Quotas		Article	5 keys
A	B - C		
62	31-31	C55P313101	
67	36-31	C55P363101	
72	41-31	C55P413101	
77	46-31	C55P463101	
82	51-31	C55P513101	
87	56-31	C55P563101	
92	61-31	C55P613101	
97	66-31	C55P663101	
102	71-31	C55P713101	
112	81-31	C55P813101	
122	91-31	C55P913101	

C55

Quotas		Article	5 keys
A	B		
41	31	C55M310001	
46	36	C55M360001	
51	41	C55M410001	
56	46	C55M460001	
61	51	C55M510001	
71	61	C55M610001	
81	71	C55M710001	
91	81	C55M810001	

C55

Quotas		Article	5 keys
A	B		
46	31	C55B310001	
56	41	C55B360001	
66	51	C55B410001	
76	61	C55B510001	
86	71	C55B610001	
96	81	C55B710001	

C3D - DOUBLE CYLINDERS



PROTECTED AND CONTROLLED KEY DUPLICATION

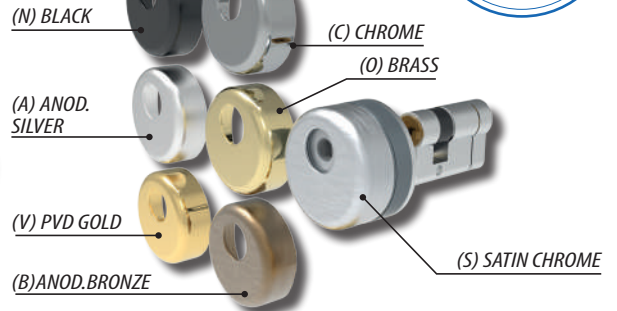
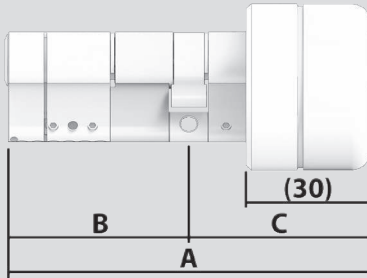

C3D - BASIC



C3D - DF07



C3D - DF17

Quotas	
A	B - C
77	31-46
82	31-51
82	36-46
87	31-56
87	36-51
87	41-46
92	31-61
92	36-56
92	41-51
92	46-46
97	31-66
97	36-61
97	41-56
97	46-51
97	51-46
102	31-71
102	36-66
102	41-61
102	46-56
102	51-51
107	31-76
107	36-71
107	41-66
107	46-61
107	51-56
112	31-81
112	36-76
112	41-71
112	51-61
112	56-56
117	31-86
117	36-81
117	41-76
122	31-91
122	36-86
122	41-81
122	51-71
127	31-96
127	36-91
127	41-86
132	31-101
132	36-96
132	41-91
132	61-71
137	36-101
137	41-96
142	41-101

Article	5 keys - 20 mm
C3DD3146X0	
C3DD3151X0	
C3DD3646X0	
C3DD3156X0	
C3DD3651X0	
C3DD4146X0	
C3DD3161X0	
C3DD3656X0	
C3DD4151X0	
C3DD4646X0	
C3DD3166X0	
C3DD3661X0	
C3DD4156X0	
C3DD4651X0	
C3DD5146X0	
C3DD3171X0	
C3DD3666X0	
C3DD4161X0	
C3DD4656X0	
C3DD5151X0	
C3DD3176X0	
C3DD3671X0	
C3DD4166X0	
C3DD4661X0	
C3DD5156X0	
C3DD3181X0	
C3DD3676X0	
C3DD4171X0	
C3DD5161X0	
C3DD5656X0	
C3DD3186X0	
C3DD3681X0	
C3DD4176X0	
C3DD3191X0	
C3DD3686X0	
C3DD4181X0	
C3DD5171X0	
C3DD3196X0	
C3DD3691X0	
C3DD4186X0	
C3DD3101X0	
C3DD3696X0	
C3DD4191X0	
C3DD6171X0	
C3DD3601X0	
C3DD4196X0	
C3DD4101X0	

Article	5 keys - 20 mm
C3DD3146X1	
C3DD3151X1	
C3DD3646X1	
C3DD3156X1	
C3DD3651X1	
C3DD4146X1	
C3DD3161X1	
C3DD3656X1	
C3DD4151X1	
C3DD4646X1	
C3DD3166X1	
C3DD3661X1	
C3DD4156X1	
C3DD4651X1	
C3DD5146X1	
C3DD3171X1	
C3DD3666X1	
C3DD4161X1	
C3DD4656X1	
C3DD5151X1	
C3DD3176X1	
C3DD3671X1	
C3DD4166X1	
C3DD4661X1	
C3DD5156X1	
C3DD3181X1	
C3DD3676X1	
C3DD4171X1	
C3DD5161X1	
C3DD5656X1	
C3DD3186X1	
C3DD3681X1	
C3DD4176X1	
C3DD3191X1	
C3DD3686X1	
C3DD4181X1	
C3DD5171X1	
C3DD3196X1	
C3DD3691X1	
C3DD4186X1	
C3DD3101X1	
C3DD3696X1	
C3DD4191X1	
C3DD6171X1	
C3DD3601X1	
C3DD4196X1	
C3DD4101X1	

Article	5 keys - 20 mm
C3DD3146X2	
C3DD3151X2	
C3DD3646X2	
C3DD3156X2	
C3DD3651X2	
C3DD4146X2	
C3DD3161X2	
C3DD3656X2	
C3DD4151X2	
C3DD4646X2	
C3DD3166X2	
C3DD3661X2	
C3DD4156X2	
C3DD4651X2	
C3DD5146X2	
C3DD3171X2	
C3DD3666X2	
C3DD4161X2	
C3DD4656X2	
C3DD5151X2	
C3DD3176X2	
C3DD3671X2	
C3DD4166X2	
C3DD4661X2	
C3DD5156X2	
C3DD3181X2	
C3DD3676X2	
C3DD4171X2	
C3DD5161X2	
C3DD5656X2	
C3DD3186X2	
C3DD3681X2	
C3DD4176X2	
C3DD3191X2	
C3DD3686X2	
C3DD4181X2	
C3DD5171X2	
C3DD3196X2	
C3DD3691X2	
C3DD4186X2	
C3DD3101X2	
C3DD3696X2	
C3DD4191X2	
C3DD6171X2	
C3DD3601X2	
C3DD4196X2	
C3DD4101X2	

NOTE: When ordering, indicate the type of Defender® cover treatment among those indicated by replacing the letter "X" with the letter of the treatment requested.

C3D - DOUBLE CYLINDERS



PROTECTED AND CONTROLLED KEY DUPLICATION

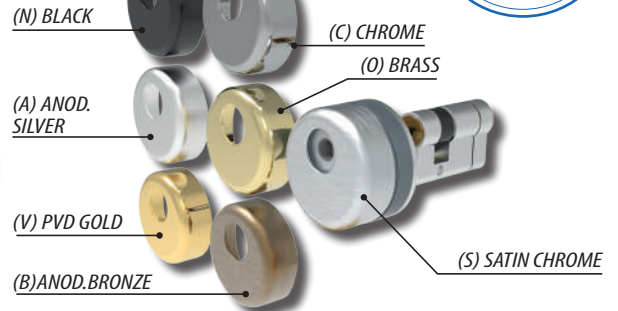
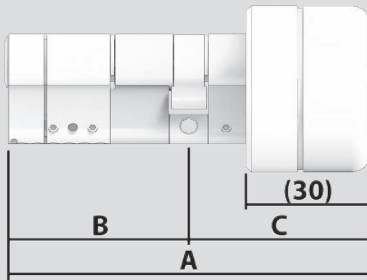

C3D - DF08



C3D - DF18

Quotas		Article	5 keys - 20 mm
A	B - C		
77	31-46	C3DD3146X3	
82	31-51	C3DD3151X3	
82	36-46	C3DD3646X3	
87	31-56	C3DD3156X3	
87	36-51	C3DD3651X3	
87	41-46	C3DD4146X3	
92	31-61	C3DD3161X3	
92	36-56	C3DD3656X3	
92	41-51	C3DD4151X3	
92	46-46	C3DD4646X3	
97	31-66	C3DD3166X3	
97	36-61	C3DD3661X3	
97	41-56	C3DD4156X3	
97	46-51	C3DD4651X3	
97	51-46	C3DD5146X3	
102	31-71	C3DD3171X3	
102	36-66	C3DD3666X3	
102	41-61	C3DD4161X3	
102	46-56	C3DD4656X3	
102	51-51	C3DD5151X3	
107	31-76	C3DD3176X3	
107	36-71	C3DD3671X3	
107	41-66	C3DD4166X3	
107	46-61	C3DD4661X3	
107	51-56	C3DD5156X3	
112	31-81	C3DD3181X3	
112	36-76	C3DD3676X3	
112	41-71	C3DD4171X3	
112	51-61	C3DD5161X3	
112	56-56	C3DD5656X3	
117	31-86	C3DD3186X3	
117	36-81	C3DD3681X3	
117	41-76	C3DD4176X3	
122	31-91	C3DD3191X3	
122	36-86	C3DD3686X3	
122	41-81	C3DD4181X3	
122	51-71	C3DD5171X3	
127	31-96	C3DD3196X3	
127	36-91	C3DD3691X3	
127	41-86	C3DD4186X3	
132	31-101	C3DD3101X3	
132	36-96	C3DD3696X3	
132	41-91	C3DD4191X3	
132	61-71	C3DD6171X3	
137	36-101	C3DD3601X3	
137	41-96	C3DD4196X3	
142	41-101	C3DD4101X3	

Article	5 keys - 20 mm
C3DD3146X4	
C3DD3151X4	
C3DD3646X4	
C3DD3156X4	
C3DD3651X4	
C3DD4146X4	
C3DD3161X4	
C3DD3656X4	
C3DD4151X4	
C3DD4646X4	
C3DD3166X4	
C3DD3661X4	
C3DD4156X4	
C3DD4651X4	
C3DD5146X4	
C3DD3171X4	
C3DD3666X4	
C3DD4161X4	
C3DD4656X4	
C3DD5151X4	
C3DD3176X4	
C3DD3671X4	
C3DD4166X4	
C3DD4661X4	
C3DD5156X4	
C3DD3181X4	
C3DD3676X4	
C3DD4171X4	
C3DD5161X4	
C3DD5656X4	
C3DD3186X4	
C3DD3681X4	
C3DD4176X4	
C3DD3191X4	
C3DD3686X4	
C3DD4181X4	
C3DD5171X4	
C3DD3196X4	
C3DD3691X4	
C3DD4186X4	
C3DD3101X4	
C3DD3696X4	
C3DD4191X4	
C3DD6171X4	
C3DD3601X4	
C3DD4196X4	
C3DD4101X4	

C3D ESCUTCHEONS BASIC VERSION

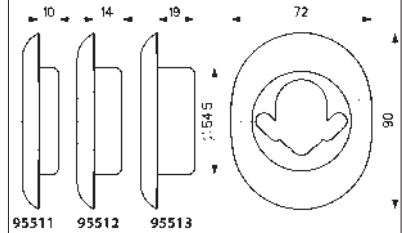
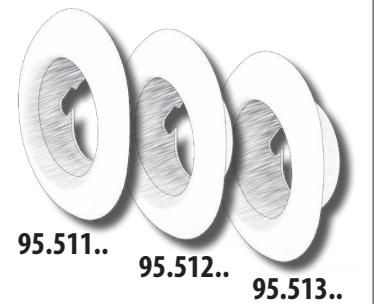
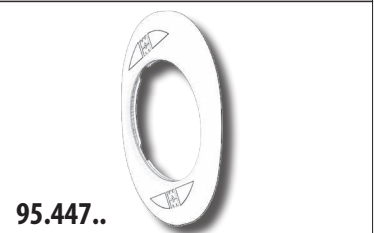

95.500..	
Finish	
Anod. silver	
Anod. bronze	
Brass	
Chrome	
Satin Chrome	
Anod. Black	
PVD GOLD	
Defender® Cover	
Package of 10	

DOUBLE CYLINDERS "FRICTIONED" AGGIUNGERE "F" AL CODICE

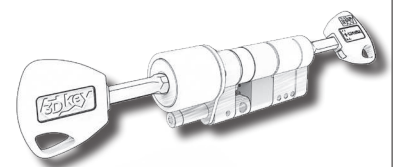

NOTE: When ordering, indicate the type of Defender® cover treatment among those indicated by replacing the letter "X" with the letter of the treatment requested.

C3D - CYLINDERS WITH ADJUSTABLE KNOB PROVISION



PROTECTED AND CONTROLLED KEY DUPLICATION

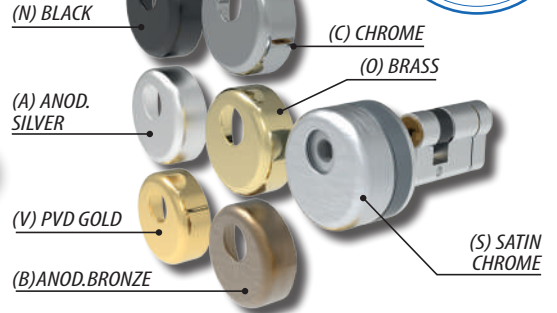
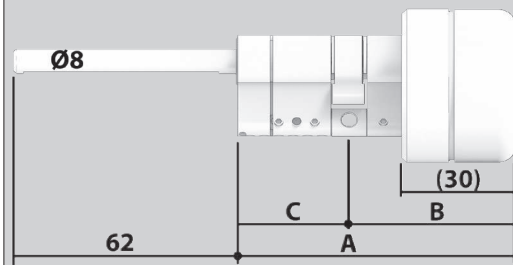
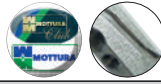

C3D - BASIC



C3D - DF07



C3D - DF17

Quotas	
A	B - C
77	46-31
82	51-31
87	56-31
92	61-31
97	66-31
102	71-31
107	76-31
112	81-31
117	86-31
122	91-31
127	96-31
132	101-31

Article	5 keys - 20 mm
C3DP4631X0	
C3DP5131X0	
C3DP5631X0	
C3DP6131X0	
C3DP6631X0	
C3DP7131X0	
C3DP7631X0	
C3DP8131X0	
C3DP8631X0	
C3DP9131X0	
C3DP9631X0	
C3DP0131X0	

Article	5 keys - 20 mm
C3DP4631X1	
C3DP5131X1	
C3DP5631X1	
C3DP6131X1	
C3DP6631X1	
C3DP7131X1	
C3DP7631X1	
C3DP8131X1	
C3DP8631X1	
C3DP9131X1	
C3DP9631X1	
C3DP0131X1	

Article	5 keys - 20 mm
C3DP4631X2	
C3DP5131X2	
C3DP5631X2	
C3DP6131X2	
C3DP6631X2	
C3DP7131X2	
C3DP7631X2	
C3DP8131X2	
C3DP8631X2	
C3DP9131X2	
C3DP9631X2	
C3DP0131X2	

NOTE: When ordering, indicate the type of Defender® cover treatment among those indicated by replacing the letter "X" with the letter of the treatment requested.

95.514..

Finish
Anod. silver
Anod. bronze
Brass
Chrome
Satin Chrome
Anod. Black
PVD GOLD
Defender® DF07/DF08 escutcheons
Package of 1

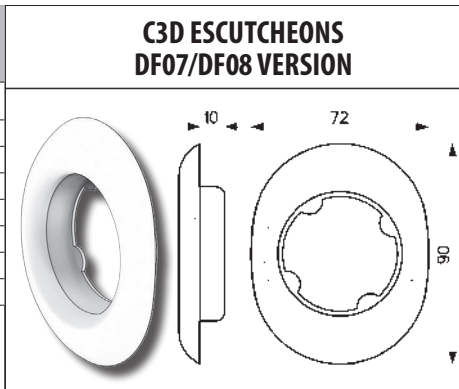

95.515..

Finish
Anod. silver
Anod. bronze
Brass
Chrome
Satin Chrome
Anod. Black
PVD GOLD
Defender® DF17/DF18 escutcheons
Package of 1

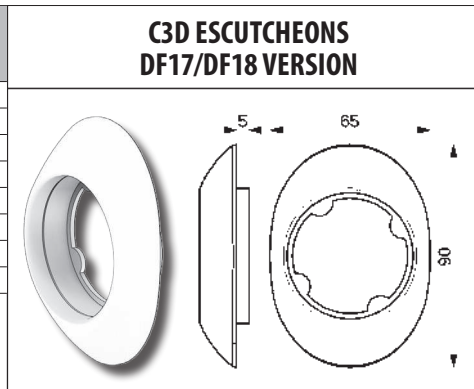

C3D - CYLINDERS WITH ADJUSTABLE KNOB PROVISION



PROTECTED AND CONTROLLED KEY DUPLICATION

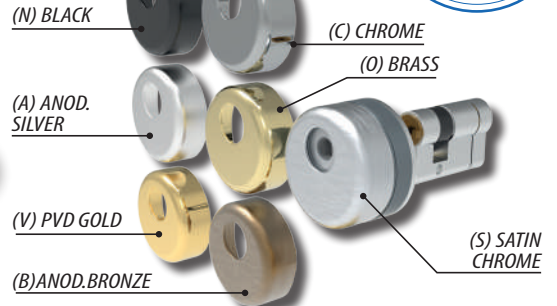
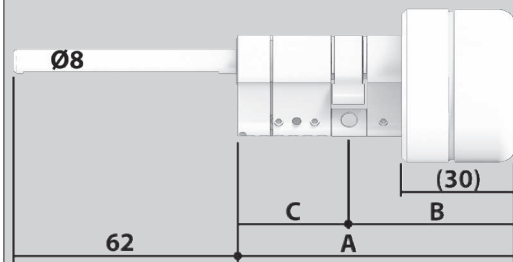
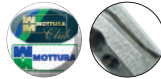

C3D - DF08

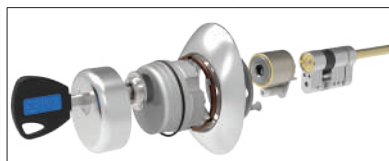

C3D - DF18

Quotas	
A	B - C
77	46-31
82	51-31
87	56-31
92	61-31
97	66-31
102	71-31
107	76-31
112	81-31
117	86-31
122	91-31
127	96-31
132	101-31

Article	5 keys - 20 mm
C3DP4631X3	
C3DP5131X3	
C3DP5631X3	
C3DP6131X3	
C3DP6631X3	
C3DP7131X3	
C3DP7631X3	
C3DP8131X3	
C3DP8631X3	
C3DP9131X3	
C3DP9631X3	
C3DP0131X3	

Article	5 keys - 20 mm
C3DP4631X4	
C3DP5131X4	
C3DP5631X4	
C3DP6131X4	
C3DP6631X4	
C3DP7131X4	
C3DP7631X4	
C3DP8131X4	
C3DP8631X4	
C3DP9131X4	
C3DP9631X4	
C3DP0131X4	

C3D ESCUTCHEONS BASIC VERSION



95.447..



95.511..

95.512..

95.513..

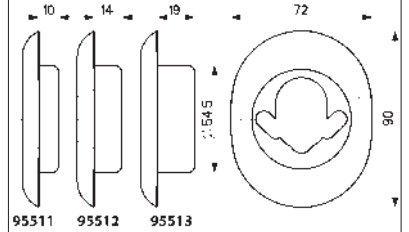

95511 95512 95513

NOTE: When ordering, indicate the type of Defender® cover treatment among those indicated by replacing the letter "X" with the letter of the treatment requested.

95.511..
Finish
Anod. silver
Anod. bronze
Brass
Chrome
Satin Chrome
Anod. Black
PVD GOLD
BASIC Defender® escutcheons depth 18mm
Package of 1

95.512..
Finish
Anod. silver
Anod. bronze
Brass
Chrome
Satin Chrome
Anod. Black
PVD GOLD
BASIC Defender® escutcheons depth 22mm
Package of 1

95.513..
Finish
Anod. silver
Anod. bronze
Brass
Chrome
Satin Chrome
Anod. Black
PVD GOLD
BASIC Defender® escutcheons depth 27mm
Package of 1

95.500..
Finish
Anod. silver
Anod. bronze
Brass
Chrome
Satin Chrome
Anod. Black
PVD GOLD
Defender® Cover
Package of 10

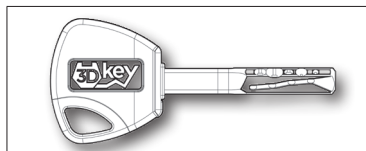
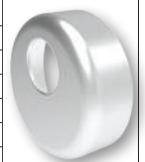

SPECIAL HALF CYLINDER FOR 32 SERIES (VERTICAL RIM LOCKS)

Quotas		Article	C28PLUS	
A	B		3 keys	5 keys
76	61	CP8L610001		
86	71	CP8L710001		
96	81	CP8L810001		

Technical drawing of the C28PLUS lock cylinder showing dimensions: $\phi 10$, 19, and A. Includes a key with a blue handle and a 'GOLD SERIES' badge.

Quotas		Article	DPC1C21	
A	B		3 keys	5 keys
31	21	DPC1C21		

Special half cylinder for art. 32.597N21/23/25 and art. 32.699N17 with knob provision

Technical drawing of the DPC1C21 lock cylinder showing dimensions: 13, $\phi 10$, 21, and 31.

"CONSTRUCTION" HALF CYLINDER

Quotas		Article	87UG1631	
A	B		1 key	
46	31	87UG1631		

"Construction" special half cylinder "TEMPORARY" all cylinders keyed alike

Technical drawing of the 87UG1631 lock cylinder showing dimensions: 5.5, 2.5, $\phi 13$, 17, 24.5, 7.5, 19, A, and B.

Quotas		Article	87PO1631	
A	B		1 key	
46	31	87PO1631		

"Construction" special half cylinder "TEMPORARY" with adjustable knob provision

Technical drawing of the 87PO1631 lock cylinder showing dimensions: 17, 19.5, $\phi 8$, 3, 3, B, 40, and A.

98.AF686

Black plastic cylinder for construction site.



CHAMPIONSMODULAR - ASSEMBLED

DOUBLE CYLINDERS - DOUBLE CYLINDERS "FRICTIONED"

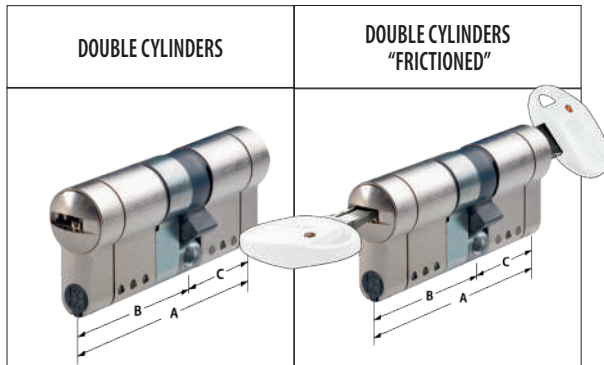

MODULAR

Quotas		Article			Article		
A	B - C		3 keys	5 keys		3 keys	5 keys
62	31-31	CM7D313101			CM7D3131F1		
67	31-36	CM7D313601			CM7D3136F1		
72	31-41	CM7D314101			CM7D3141F1		
72	36-36	CM7D363601			CM7D3636F1		
77	31-46	CM7D314601			CM7D3146F1		
77	36-41	CM7D364101			CM7D3641F1		
82	31-51	CM7D315101			CM7D3151F1		
82	36-46	CM7D364601			CM7D3646F1		
82	41-41	CM7D414101			CM7D4141F1		
87	31-56	CM7D315601			CM7D3156F1		
87	36-51	CM7D365101			CM7D3651F1		
87	41-46	CM7D414601			CM7D4146F1		
92	31-61	CM7D316101			CM7D3161F1		
92	36-56	CM7D365601			CM7D3656F1		
92	41-51	CM7D415101			CM7D4151F1		
92	46-46	CM7D464601			CM7D4646F1		
97	31-66	CM7D316601			CM7D3166F1		
97	36-61	CM7D366101			CM7D3661F1		
97	41-56	CM7D415601			CM7D4156F1		
97	46-51	CM7D465101			CM7D4651F1		
102	31-71	CM7D317101			CM7D3171F1		
102	36-66	CM7D366601			CM7D3666F1		
102	41-61	CM7D416101			CM7D4161F1		
102	46-56	CM7D465601			CM7D4656F1		
102	51-51	CM7D515101			CM7D5151F1		
107	36-71	CM7D367101			CM7D3671F1		
107	41-66	CM7D416601			CM7D4166F1		

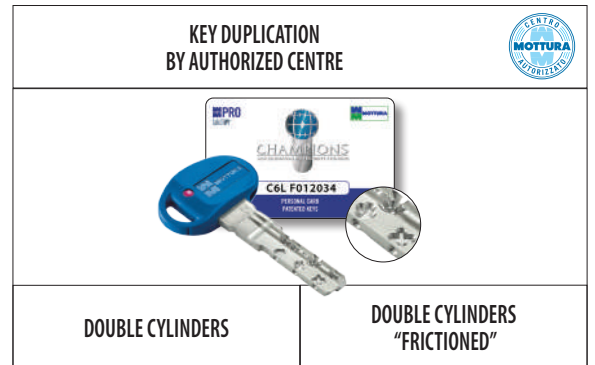

DOUBLE CYLINDERS

DOUBLE CYLINDERS "FRICTIONED"

MODULAR

Quotas		Article			Article		
A	B - C		3 keys	5 keys		3 keys	5 keys
107	46-61	CM7D466101			CM7D4661F1		
107	51-56	CM7D515601			CM7D5156F1		
112	31-81	CM7D318101			CM7D3181F1		
112	41-71	CM7D417101			CM7D4171F1		
112	46-66	CM7D466601			CM7D4666F1		
112	51-61	CM7D516101			CM7D5161F1		
112	56-56	CM7D565601			CM7D5656F1		
117	31-86	CM7D318601			CM7D3186F1		
117	36-81	CM7D368101			CM7D3681F1		
117	46-71	CM7D467101			CM7D4671F1		
117	51-66	CM7D516601			CM7D5166F1		
117	56-61	CM7D566101			CM7D5661F1		
122	31-91	CM7D319101			CM7D3191F1		
122	36-86	CM7D368601			CM7D3686F1		
122	41-81	CM7D418101			CM7D4181F1		
122	51-71	CM7D517101			CM7D5171F1		
122	56-66	CM7D566601			CM7D5666F1		
122	61-61	CM7D616101			CM7D6161F1		
127	36-91	CM7D369101			CM7D3691F1		
127	41-86	CM7D418601			CM7D4186F1		
127	56-71	CM7D567101			CM7D5671F1		
127	61-66	CM7D616601			CM7D6166F1		
132	41-91	CM7D419101			CM7D4191F1		
132	61-71	CM7D617101			CM7D6171F1		
132	66-66	CM7D666601			CM7D6666F1		
137	66-71	CM7D667101			CM7D6671F1		
142	71-71	CM7D717101			CM7D7171F1		

CHAMPIONSMODULAR - ASSEMBLED

CYLINDERS WITH ADJUSTABLE KNOB PROVISION

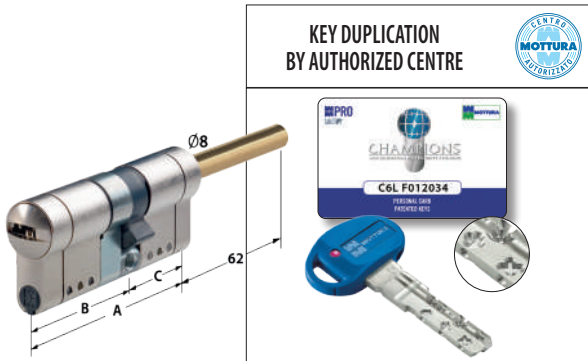

MODULAR

Quotas		Article	Keys	
A	B - C		3 keys	5 keys
62	31-31	CM7P313101		
67	36-31	CM7P363101		
72	41-31	CM7P413101		
77	46-31	CM7P463101		
82	51-31	CM7P513101		
87	56-31	CM7P563101		
92	61-31	CM7P613101		
97	66-31	CM7P663101		
102	71-31	CM7P713101		
112	81-31	CM7P813101		
117	86-31	CM7P863101		
122	91-31	CM7P913101		

HALF CYLINDER FOR 14/20 MM THICKNESS LOCKS



MODULAR

Quotas		Article	Keys	
A	B		3 keys	5 keys
41	31	CM7M310001		
46	36	CM7M360001		
51	41	CM7M410001		
61	51	CM7M510001		
71	61	CM7M610001		
81	71	CM7M710001		
91	81	CM7M810001		
101	91	CM7M910001		

HALF CYLINDER FOR 30 MM THICKNESS LOCKS



MODULAR

Quotas		Article	Keys	
A	B		3 keys	5 keys
46	31	CM7B310001		
51	36	CM7B360001		
56	41	CM7B410001		
66	51	CM7B510001		
76	61	CM7B610001		
86	71	CM7B710001		
96	81	CM7B810001		
106	91	CM7B910001		

CHAMPIONSMODULAR - FOR ASSEMBLE

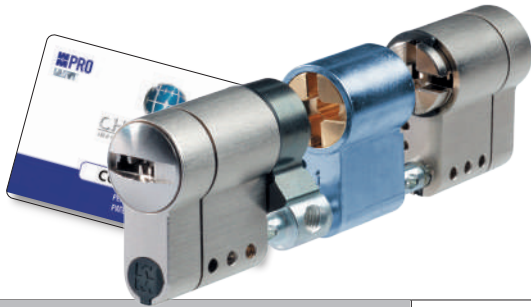

98C00SSUM7

Complete START-UP KIT to have the necessary modules to configure at least two cylinders. **Details of the composition at the end of the chapter.**

ARTICOLO	QTY	PREZZO	ARTICOLO	QTY	PREZZO
98C00SSUM7	1	140,00	98CAF320	2	10,00
98CM1CC018	1	120,00	98CAF321	1	10,00
98CM2CC018	1	150,00	98CAF322	1	10,00
98CAF298	1	100,00	98CAF323	1	10,00
98CAF29930	1	100,00	98CAF324	1	10,00
98CAF320	1	10,00	98CAF325	1	10,00
98CAF321	1	10,00			
98CAF322	1	10,00			
98CAF323	1	10,00			
98CAF324	1	10,00			
98CAF325	1	10,00			
98CM1CC018	1	120,00			
98CM2CC018	1	150,00			
98C00SSUM7	1	140,00			
98CAF298	1	100,00			
98CAF29930	1	100,00			
98CAF320	2	20,00			
98CAF321	1	10,00			
98CAF322	1	10,00			
98CAF323	1	10,00			
98CAF324	1	10,00			
98CAF325	1	10,00			

98CM1CC018

Half cylinder for Champions® MODULAR complete with fixing screw 3/5 keys + owner's card **Package of 1**



98CM2CC018

Double cylinder for Champions® MODULAR complete with fixing screw 3/5 keys + owner's card **Package of 2**



98CAF298

Half cylinder with adjustable knob provision for Champions® MODULAR **Package of 2**

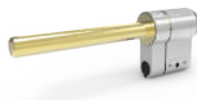

98CAF29930

Half cylinder with knob provision for Champions® MODULAR **Package of 2**

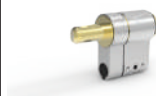

98CAF320

5 mm extendible module for double cylinder for Champions® MODULAR **Package of 5**



98CAF321

10 mm extendible module for double cylinder for Champions® MODULAR **Package of 5**



98CAF322

15 mm extendible module for double cylinder for Champions® MODULAR **Package of 5**



98CAF323

20 mm extendible module for double cylinder for Champions® MODULAR **Package of 5**



98CAF324

25 mm extendible module for double cylinder for Champions® MODULAR **Package of 5**



98CAF325

30 mm extendible module for double cylinder for Champions® MODULAR **Package of 5**



<p>98CAF326</p> <p>40 mm extendible module for double cylinder for Champions® MODULAR Package of 2</p>		<p>98CKDF0000</p> <p>Stem and cam for double emergency function cylinder for Champions® cylinder and MODULAR CM0(C10) / CM8(CP8) / CM6(CP6) Package of 10</p>	
<p>98CAF327</p> <p>50 mm extendible module for double cylinder for Champions® MODULAR Package of 2</p>		<p>98CAF330</p> <p>Stem and cam for cylinder with fixed and adjustable knob for Champions® MODULAR CM7(PRO) / CM9(C39) Package of 10</p>	
<p>98CAF328</p> <p>60 mm extendible module for double cylinder for Champions® MODULAR Package of 2</p>		<p>98CAF345</p> <p>Stem and cam for cylinder with fixed and adjustable knob for Champions® MODULAR CM0(C10) / CM8(CP8) / CM6(CP6) Package of 10</p>	
<p>98CAF329</p> <p>Stem and cam for double cylinder for Champions® MODULAR CM7(PRO) / CM9(C39) Package of 10</p>		<p>98CAF338</p> <p>Cam for half cylinder for Champions® MODULAR Package of 10</p>	
<p>98CAF344</p> <p>Stem and cam for double cylinder for Champions® MODULAR CM0(C10) / CM8(CP8) / CM6(CP6) Package of 10</p>		<p>98C2333030</p> <p>Spacer for double cylinder 31-31 / 31-36 / 31-41 36-36 / 36-41 41-41 for Champions® MODULAR Package of 5</p>	
<p>98CAF281</p> <p>Stem and cam for double emergency function cylinder for Champions® MODULAR CM7(PRO) / CM9(C39) Package of 10</p>		<p>98C2333045</p> <p>Spacer for double cylinder 31-46 / 31-51 / 31-56 36-46 / 36-51 / 36-56 41-46 / 41-51 / 41-56 for Champions® MODULAR Package of 5</p>	

<p>98C2333060</p> <p>Spacer for double cylinder 31-61 / 31-66 / 31-71 36-61 / 36-66 / 36-71 41-61 / 41-66 / 41-71 for Champions® MODULAR Package of 5</p>		<p>98C7805605</p> <p>5 mm terminal spacer for half cylinder (type M) for Champions® MODULAR Package of 5</p>	
<p>98C2334545</p> <p>Spacer for double cylinder 46-46 / 46-51 / 46-56 51-51 / 51-56 56-56 for Champions® MODULAR Package of 5</p>		<p>98C7805610</p> <p>10 mm terminal spacer for half cylinder (type B) for Champions® MODULAR Package of 5</p>	
<p>98C2334560</p> <p>Spacer for double cylinder 46-61 / 46-66 / 46-71 51-61 / 51-66 / 51-71 56-61 / 56-66 / 56-71 for Champions® MODULAR Package of 5</p>		<p>98C1914711</p> <p>11 mm plug spacer for half cylinder for Champions® MODULAR Package of 5</p>	
<p>98C2336060</p> <p>Spacer for double cylinder 61-61 / 61-66 / 61-71 66-66 / 66-71 71-71 for Champions® MODULAR Package of 5</p>		<p>98CAF331</p> <p>5 mm extendible module for half cylinder for Champions® MODULAR Package of 5</p>	
<p>98C2333080</p> <p>Spacer for double cylinder 31-81 / 31-86 / 31-91 36-81 / 36-86 / 36-91 41-81 / 41-86 / 41-91 for Champions® MODULAR Package of 5</p>		<p>98CAF332</p> <p>10 mm extendible module for half cylinder for Champions® MODULAR Package of 5</p>	
<p>98C23031</p> <p>Grub screw M3x6 UNI 5929 for Champions® MODULAR Conf. da 100 pezzi</p>		<p>98CAF333</p> <p>20 mm extendible module for half cylinder for Champions® MODULAR Package of 5</p>	

<h2>98CAF334</h2>		<h2>98C1923260</h2>	
<p>30 mm extendible module for half cylinder for Champions® MODULAR Package of 5</p>		<p>Spacer for half cylinder 61/71 for Champions® MODULAR Package of 5</p>	
<h2>98CAF335</h2>		<h2>98C1923280</h2>	
<p>40 mm extendible module for half cylinder for Champions® MODULAR Package of 2</p>		<p>Spacer for half cylinder 81/91 for Champions® MODULAR Package of 5</p>	
<h2>98CAF336</h2>		<h2>98C1923400</h2>	
<p>50 mm extendible module for half cylinder for Champions® MODULAR Package of 2</p>		<p>ADJUSTABLE spacer for half/double cylinder to fit any lenght between 31/31 and 91/141 for Champions® MODULAR Package of 1</p>	
<h2>98CAF337</h2>		<h2>98CAF339</h2>	
<p>60 mm extendible module for half cylinder for Champions® MODULAR Package of 2</p>		<p>5 mm spacer + stem + seeger for half cylinder with cogwheel cam for Champions® MODULAR Package of 5</p>	
<h2>98C1923230</h2>			
<p>Spacer for half cylinder 31/36/41 for Champions® MODULAR Package of 5</p>			
<h2>98C1923245</h2>			
<p>Spacer for half cylinder 51 for Champions® MODULAR Package of 5</p>			

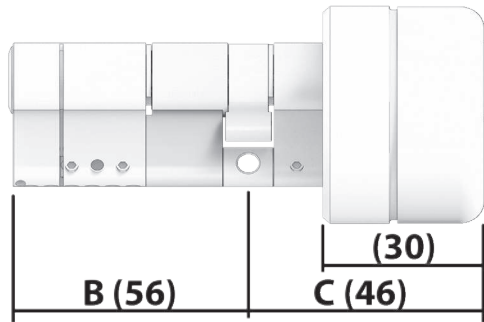

98C2416151

Spacer for double cylinder (B internal - C external)
61-51 / 66-51 / 71-51
for C3D cylinder
Package of 5



98C2413146

Spacer for double cylinder (B internal - C external)
31-46 / 36-46 / 41-46
for C3D cylinder
Package of 5



98C2413156

Spacer for double cylinder (B internal - C external)
31-56 / 36-56 / 41-56
for C3D cylinder
Package of 5



98C2414646

Spacer for double cylinder (B internal - C external)
46-46 / 51-46 / 56-46
for C3D cylinder
Package of 5



98C2414656

Spacer for double cylinder (B internal - C external)
46-56 / 51-56 / 56-56
for C3D cylinder
Package of 5



98C2416146

Spacer for double cylinder (B internal - C external)
61-46 / 66-46 / 71-46
for C3D cylinder
Package of 5



98C2416156

Spacer for double cylinder (B internal - C external)
61-56 / 66-56 / 71-56
for C3D cylinder
Package of 5



98C2413151

Spacer for double cylinder (B internal - C external)
31-51 / 36-51 / 41-51
for C3D cylinder
Package of 5



98C2413161

Spacer for double cylinder (B internal - C external)
31-61 / 36-61 / 41-61
for C3D cylinder
Package of 5



98C2414651





Spacer for double cylinder (B internal - C external)
46-51 / 51-51 / 56-51
for C3D cylinder
Package of 5



98C2414661

Spacer for double cylinder (B internal - C external)
46-61 / 51-61 / 56-61
for C3D cylinder
Package of 5



<p>98C2416161</p> <p>Spacer for double cylinder (B internal - C external) 61-61 / 66-61 / 71-61 for C3D cylinder Package of 5</p>	 	<p>98C2413191</p> <p>Spacer for double cylinder (B internal - C external) 31-91 / 36-91 / 41-91 for C3D cylinder Package of 5</p>	 
<p>98C2413166</p> <p>Spacer for double cylinder (B internal - C external) 31-66 / 36-66 / 41-66 for C3D cylinder Package of 5</p>	 	<p>98C2413196</p> <p>Spacer for double cylinder (B internal - C external) 31-96 / 36-96 / 41-96 for C3D cylinder Package of 5</p>	 
<p>98C2413171</p> <p>Spacer for double cylinder (B internal - C external) 31-71 / 36-71 / 41-71 for C3D cylinder Package of 5</p>	 	<p>98C2413101</p> <p>Spacer for double cylinder (B internal - C external) 31-101 / 36-101 / 41-101 for C3D cylinder Package of 5</p>	 
<p>98C2413176</p> <p>Spacer for double cylinder (B internal - C external) 31-76 / 36-76 / 41-76 for C3D cylinder Package of 5</p>	 		
<p>98C2413181</p> <p>Spacer for double cylinder (B internal - C external) 31-81 / 36-81 / 41-81 for C3D cylinder Package of 5</p>	 		
<p>98C2413186</p> <p>Spacer for double cylinder (B internal - C external) 31-86 / 36-86 / 41-86 for C3D cylinder Package of 5</p>	 		

<p>98C76004</p> <p>Cogwheel cam Ø 24 mm - z = 10 for double cylinder Champions®.</p> <p>Package of 1</p>		<p>98C76010</p> <p>Cogwheel cam Ø 26,5 mm - z = 16 for double cylinder Champions®.</p> <p>Package of 1</p>	
<p>98C76005</p> <p>Cogwheel cam Ø 24 mm - z = 10 for half cylinder and cylinder with knob for Champions®.</p> <p>Package of 1</p>		<p>98C76017</p> <p>Cogwheel cam Ø 30 mm - z = 18 for double cylinder Champions®.</p> <p>Package of 1</p>	
<p>98C76006</p> <p>Cogwheel cam Ø 24 mm - z = 14 for double cylinder Champions®.</p> <p>Package of 1</p>		<p>98C76018</p> <p>Cogwheel cam Ø 30 mm - z = 18 for half cylinder and cylinder with knob for Champions®.</p> <p>Package of 1</p>	
<p>98C76007</p> <p>Cogwheel cam Ø 24 mm - z = 14 for half cylinder and cylinder with knob for Champions®.</p> <p>Package of 1</p>		<p>P35400</p> <p>Suitcase for components for Champions® MODULAR</p> <p>Package of 1</p>	
<p>98C76008</p> <p>Cogwheel cam Ø 30 mm - z = 13 for double cylinder Champions®.</p> <p>Package of 1</p>		<p>98AC25</p> <p>Assembly tool Champions® MODULAR cylinders version with fixing screws (GRUB SCREW)</p> <p>Package of 1</p>	
<p>98C76009</p> <p>Cogwheel cam Ø 30 mm - z = 13 for half cylinder and cylinder with knob for Champions®.</p> <p>Package of 1</p>		<p>98KITIBC7</p> <p>Packet kit for Champions® MODULAR cylinder supplied with :</p> <ul style="list-style-type: none"> - neutral pack - partition cardboard - sealed envelope for keys <p>Package of 5</p>	

**START-UP KIT FOR CHAMPIONS MODULAR -
(98C00SSUM7)**

Article	Q.ty	Article	Q.ty
98CM2CC018	1	98CAF281	5
98CM2CC018C5	1	98CAF298	2
98CAF320	2	98CM1CC018	1
98CAF321	2	98CM1CC018C5	1
98CAF322	2	98CAF330	5
98CAF323	2	98C7805605	1
98CAF324	2	98C1914711	1
98CAF325	2	98CAF331	1
98CAF326	2	98CAF332	1
98CAF327	2	98CAF333	1
98CAF328	2	98CAF334	1
98CAF329	5	98CAF335	1
98C2333030	1	98CAF336	1
98C2333045	1	98CAF337	1
98C2333060	1	98CAF338	5
98C2334545	1	98C1923230	1
98C2334560	1	98C1923245	1
98C2336060	1	98C1923260	1
98C2333080	1	98C1923280	1
98C23031	100	98CAF339	5
98C76004	2	98C7805610	1
98C76006	2	98C76005	1
98C76008	2	98C76007	1
98C76010	2	98C76009	1

**CHAMPIONSMODULAR-ASSEMBLY EXAMPLE
DOUBLE CYLINDER KEY/KEY 31-46**

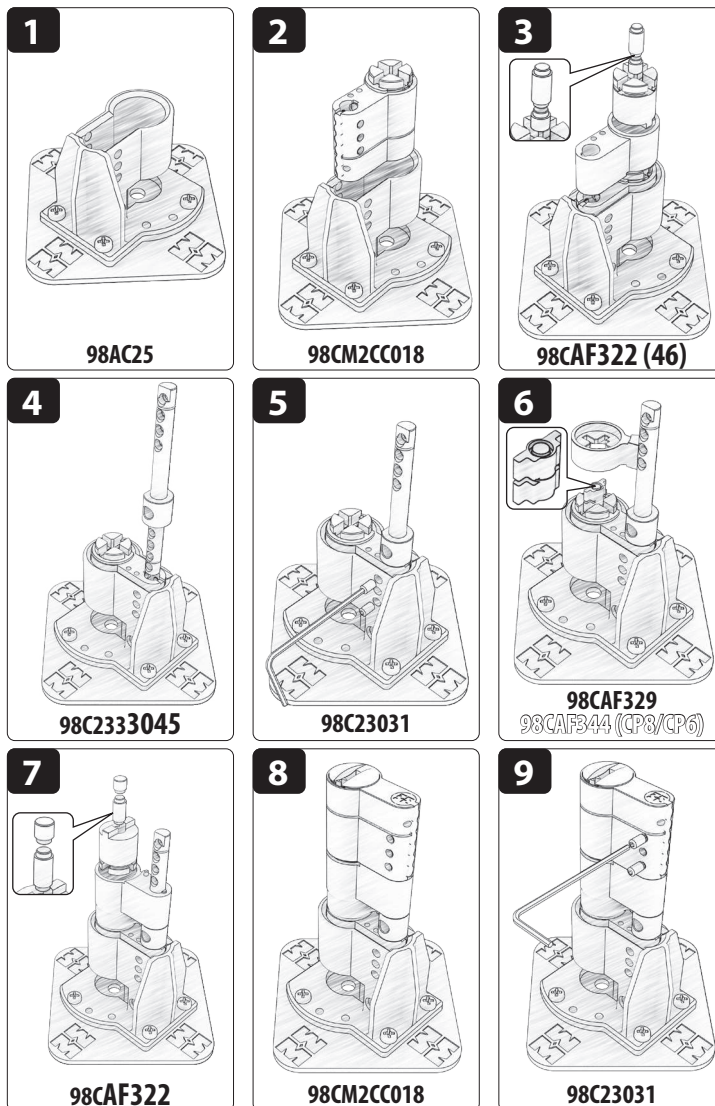

CHAMPIONSMODULAR - CONFIGURATOR

Online configurator. Tool that allows you to easily compose any type of cylinder. EASY AND INTUITIVE. Available on www.mottura.it

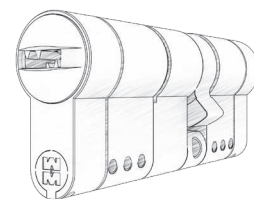

CYLINDER WITH COGWHEEL CAM



safeguarding your security

**INCREASES OF EACH CYLINDER COST
FOR APPLICATION OF THE COGWHEEL MOUNTED ON CYLINDER**

<p>98C76004</p> <p>Cogwheel cam Ø 24 mm - z = 10 for double cylinder Champions®.</p>	 <p>X</p>	<p>98C76009</p> <p>Cogwheel cam Ø 30 mm - z = 13 for half cylinder and cylinder with knob for Champions®.</p>	 <p>Z</p>
<p>98C76005</p> <p>Cogwheel cam Ø 24 mm - z = 10 for half cylinder and cylinder with knob for Champions®.</p>	 <p>X</p>	<p>98C76010</p> <p>Cogwheel cam Ø 26,5 mm - z = 16 for double cylinder Champions®.</p>	 <p>J</p>
<p>98C76006</p> <p>Cogwheel cam Ø 24 mm - z = 14 for double cylinder Champions®.</p>	 <p>Y</p>	<p>98C76017</p> <p>Cogwheel cam Ø 30 mm - z = 18 for double cylinder Champions®.</p>	 <p>W</p>
<p>98C76007</p> <p>Cogwheel cam Ø 24 mm - z = 14 for half cylinder and cylinder with knob for Champions®.</p>	 <p>Y</p>	<p>98C76018</p> <p>Cogwheel cam Ø 30 mm - z = 18 for half cylinder and cylinder with knob for Champions®.</p>	 <p>W</p>
<p>98C76008</p> <p>Cogwheel cam Ø 30 mm - z = 13 for double cylinder Champions®.</p>	 <p>Z</p>	<p>NOTE : in the order, add the letter corresponding to the desired toothing to the article code for the cylinder.</p> <p>Example : CP8D313101Z</p> <p>The cogwheel cam is NOT available with blockable cylinders except for the knob version (which are ONLY available as blockable cylinders).</p>	

KEYS

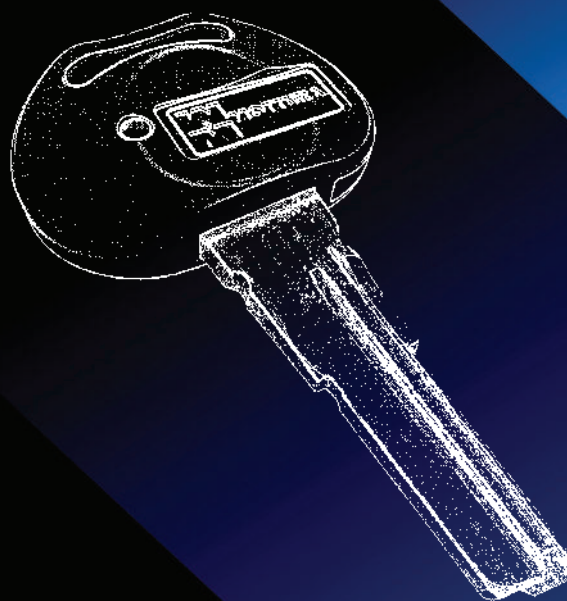

safeguarding your security

ADDITION OR DEDUCTION OF KEYS TO THE NORMAL EQUIPMENT



	NON RESTRICTED KEY DUPLICATION		KEY DUPLICATION BY AUTHORIZED CENTRES	PROTECTED KEY DUPLICATION				PROTECTED AND CONTROLLED KEY DUPLICATION			
	C10	C30/C31	PRO MODULAR	C28	C28PLUS	C39	C43PLUS	CP6	C48	C55	C3D
Addition for 1 key											
Decrease for 1 key											
Duplicated keys As per sample				Reserved to Mottura Club							

99C02	
Coded owner CARD for cylinders for mastering for authorized dealers. Package of 1	

BLANK KEYS

92C10B0		92CP4F0A									
Blank key for CHAMPIONS® C10 Package of 25 NON RESTRICTED KEY DUPLICATION		Blank ACTIVATION key for CHAMPIONS® PRO (SET & RESET SYSTEM) Package of 25									
92CP4F0		92C28C0									
Blank key for CHAMPIONS® PRO-MODULAR Package of 25		Reserved to Mottura Club									
92CP4F0S		92C30..									
Blank SERVICE key for CHAMPIONS® PRO (SET & RESET SYSTEM) Package of 25		Article									
		<table border="1"> <tr> <td>92C30B1</td> <td>92C30B5</td> </tr> <tr> <td>92C30B2</td> <td>92C30B6</td> </tr> <tr> <td>92C30B3</td> <td>92C30B7</td> </tr> <tr> <td>92C30B4</td> <td>92C30B8</td> </tr> </table>	92C30B1	92C30B5	92C30B2	92C30B6	92C30B3	92C30B7	92C30B4	92C30B8	
92C30B1	92C30B5										
92C30B2	92C30B6										
92C30B3	92C30B7										
92C30B4	92C30B8										
		Blank key for CHAMPIONS® C30/C31 Package of 25 NON RESTRICTED KEY DUPLICATION									

92CP8D0		
Reserved to Mottura Club		
Blank key for CHAMPIONS® C28PLUS Package of 25		
92C38..		
Article		Reserved to Mottura Club
92C38B1	92C38B5	
92C38B2	92C38B6	
92C38B3	92C38B7	
92C38B4	92C38B8	
Blank key for CHAMPIONS® C38 Package of 25		
92C39..		
Article		Reserved to Mottura Club
92C39D3		
Blank key for CHAMPIONS® C39 Package of 25		
92C43..		
Article		Reserved to Mottura Club
92C43E1	92C43E5	
92C43E2	92C43E6	
92C43E3	92C43E7	
92C43E4	92C43E8	
Blank key for CHAMPIONS® C43/C44 Package of 25		
92CP3..		
Article		Reserved to Mottura Club
92CP3EA	92CP3EE	
92CP3EB	92CP3EF	
92CP3EC	92CP3EG	
92CP3ED	92CP3EH	
Blank key for CHAMPIONS® C43PLUS Package of 25		
92CP6..		
Article		Reserved to Mottura Club
92CP6EK		
92CP6EL		
Blank key for CHAMPIONS® CP6 Package of 25		

91C..		
Article	Livello CHAMPIONS®	
91C10CT	C10	
91C30CT	C30	
91C28CT	C28/29	
91C34CT	C34/35	
91C38CT	C38	
91C43CT	C43/44	
91CP4CT	PRO / MODULAR	
91CP8CT	C28 PLUS	
91C39CT	C39	
91CP3CT	C43 PLUS	
91CP6CT	CP6	
Group of 3 coded keys + owner's card CHAMPIONS®		
99C..		
Duplicate owner's card CHAMPIONS®		

98.13517M

Plastic interchangeable
CHAMPIONS® key heads.
Available in 4 colours
(blue - orange - green - turquoise).
Package of 25



98.13524M

Plastic interchangeable
CHAMPIONS® key heads.
Available in 3 colours
(khaki C39 - turquoise CP8 - special green CP6).
Package of 25



98CAF13M..

Coloured plastic half-shells
for CHAMPIONS® C48/C55 cylinder key grips.
Marked Mottura (front) and Champions (back).
Available in 5 colours: Green (VC) - Blue (BC) - Turquoise (TC) -
Orange (OC) and black (NC).
Package of 25+25



Coloured inserts for CHAMPIONS® keys

Keys are complete with coloured insert. They have only aesthetic value.
Inserts in 6 different colours are available randomly inserted into the handle
during the assembly phase. Easy to replace for every need.



Article	Colour	Figure
98C37A112N	Black	1
98C37A112V	Green	2
98C37A112F	Fuchsia	3
98C37A112T	Turquoise	4
98C37A112O	Orange	5
98C37A112B	Blue	6

Package of 25

SPECIAL CYLINDERS

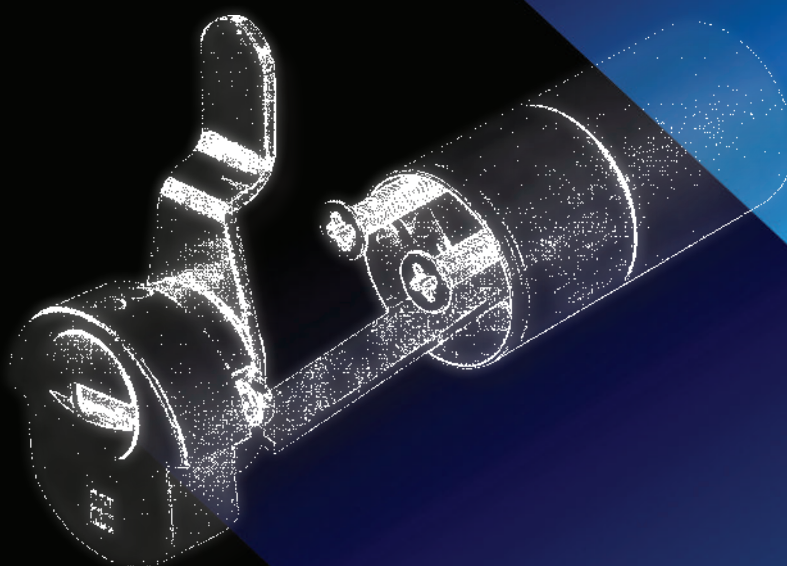

safeguarding your security

<p>CP8SB4100</p> <p>Finish Satin nickel plated</p> <p>Cam Lock cylinder Ø23 Supplied with CHAMPIONS® C28PLUS: - 3/5 keys in a sealed packet - Owner's card. Package of 1</p>		
<p>CP8ST29001</p> <p>Finish Satin nickel plated</p> <p>Rim Lock cylinder Ø29 Supplied with CHAMPIONS® C28PLUS: - 3/5 keys in a sealed packet - Owner's card. Package of 1</p>		
<p>98C33182..</p> <p>Finish Satin nickel plated (NS) PVD gold (PV)</p> <p>External escutcheon for Rim Lock cylinder Ø 29 Package of 10</p>		
<p>98C39220</p> <p>Finish Zinc-plated</p> <p>Plate for Rim Lock cylinder Ø 29 Package of 10</p>		
<p>CP8SC4700</p> <p>Finish Satin nickel plated</p> <p>Replacement cylinders for electric locks internal + external (CP8SC47IN1+CP8SC47ES1) Compatible with electric locks "Cisa" art. 11721</p>	<p>Supplied with CHAMPIONS® C28PLUS: - 3/5 keys in a sealed packet - Owner's card. Package of 1</p>	
<p>CP8SX4710</p> <p>Finish Satin nickel plated</p> <p>Replacement cylinders for XDRIN internal + external (CP8SX47IN1+CP8SC47ES1)</p>	<p>Supplied with CHAMPIONS® C28PLUS: - 3/5 keys in a sealed packet - Owner's card. Package of 1</p> <p>XDRIN</p>	

<h2 style="text-align: center;">CP8SC47IN1</h2> <p style="text-align: center;">Finish</p> <p style="text-align: center;">Satin nickel plated</p> <p>Internal cylinder for electric locks Compatible with electric locks "CISA" art. 11721 Supplied with CHAMPIONS® C28PLUS: - 3/5 keys in a sealed packet - Owner's card. Package of 1</p>		<div style="border: 1px solid black; padding: 2px; width: fit-content;"> 3/5 keys C28PLUS </div>
<h2 style="text-align: center;">CP8SX47IN1</h2> <p style="text-align: center;">Finish</p> <p style="text-align: center;">Satin nickel plated</p> <p>Internal cylinder for XDRIN Compatible with electric locks "CISA" art. 11721 Supplied with CHAMPIONS® C28PLUS: - 3/5 keys in a sealed packet - Owner's card. Package of 1</p>		<div style="border: 1px solid black; padding: 2px; width: fit-content;"> 3/5 keys C28PLUS </div>
<h2 style="text-align: center;">CP8SC4710</h2> <p style="text-align: center;">Finish</p> <p style="text-align: center;">Satin nickel plated</p> <p>Replacement cylinders for electric locks internal + external (CP8SC10IN1+CP8SC47ES1) Compatible with locks "CISA" series 50141</p>	<p>Supplied with CHAMPIONS® C28PLUS: - 3/5 keys in a sealed packet - Owner's card. Package of 1</p>	<div style="border: 1px solid black; padding: 2px; width: fit-content;"> 3/5 keys C28PLUS </div>
<h2 style="text-align: center;">CP8SC10IN1</h2> <p style="text-align: center;">Finish</p> <p style="text-align: center;">Satin nickel plated</p> <p>Internal cylinder for electric locks Compatible with locks "CISA" series 50141 Supplied with CHAMPIONS® C28PLUS: - 3/5 keys in a sealed packet - Owner's card. Package of 1</p>		<div style="border: 1px solid black; padding: 2px; width: fit-content;"> 3/5 keys C28PLUS </div>
<h2 style="text-align: center;">CP8SC47ES1</h2> <p style="text-align: center;">Finish</p> <p style="text-align: center;">Satin nickel plated</p> <p>External cylinder for electric locks Compatible with locks "CISA" series 50141-11721-1A721 Supplied with CHAMPIONS® C28PLUS: - 3/5 keys in a sealed packet - Owner's card. Package of 1</p>	<p style="text-align: center;">Stem WIDTH 7 mm</p>	<div style="border: 1px solid black; padding: 2px; width: fit-content;"> 3/5 keys C28PLUS </div>
<h2 style="text-align: center;">CP8SX47ES1</h2> <p style="text-align: center;">Finish</p> <p style="text-align: center;">Satin nickel plated</p> <p>External cylinder for XDRIN Supplied with CHAMPIONS® C28PLUS: - 3/5 keys in a sealed packet - Owner's card. Package of 1</p>	<p style="text-align: center;">Stem WIDTH 6,7 mm</p>	<div style="border: 1px solid black; padding: 2px; width: fit-content;"> 3/5 keys C28PLUS </div>

BP8D453101

Finish
Satin nickel plated

Replacement cylinder
Compatible with locks "Cavith"
Supplied with CHAMPIONS® C28PLUS:
- 3/5 keys in a sealed packet
- Owner's card.

Package of 1

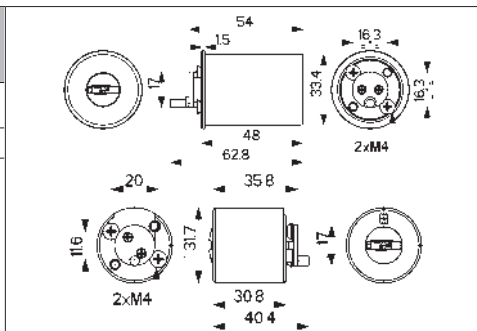

KP8D431901

Finish
Satin nickel plated

Replacement cylinder
Compatible with "JPM" locks
Supplied with CHAMPIONS® C28PLUS:
- 3/5 keys in a sealed packet
- Owner's card.

Package of 1

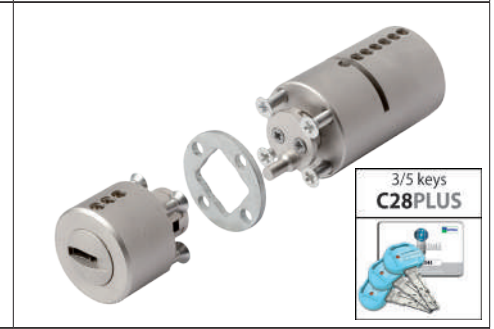
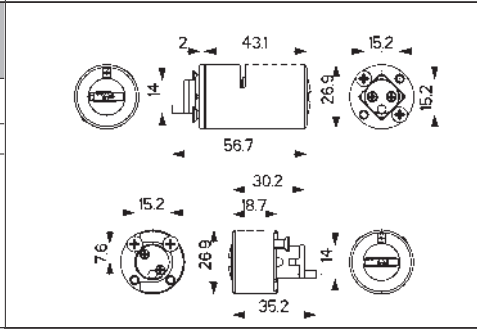

CP8SC22IN1

Finish
Satin nickel plated

Half cylinder for external handle
Compatible with locks "CISA" series 07077-28-0
Supplied with CHAMPIONS® C28PLUS:
- 3/5 keys in a sealed packet
- Owner's card.

Package of 1

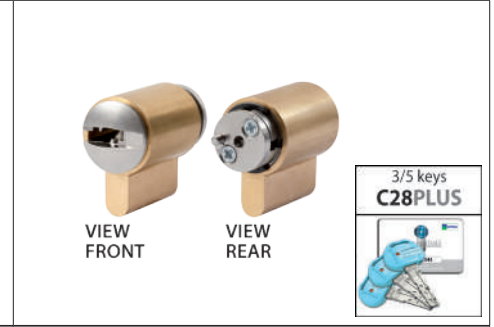
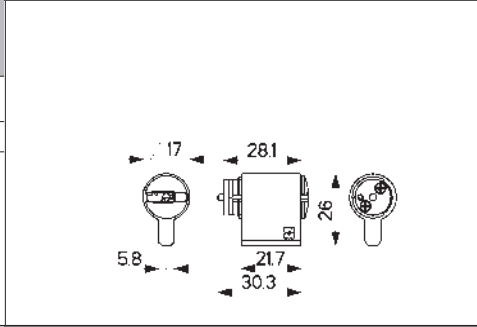

CP8SC4721

Finish
Satin nickel plated

Replacement cylinders for electric locks
internal + external (CP8SC21IN1+CP8SC47ES1)
Compatible with electric locks "CISA" series 1A721

Supplied with CHAMPIONS® C28PLUS:
- 3/5 keys in a sealed packet
- Owner's card.

Package of 1

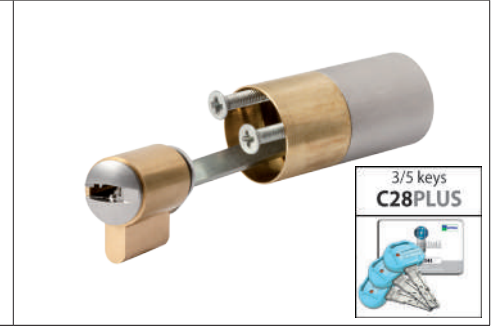

CP8SC21IN1

Finish
Satin nickel plated

Internal Half cylinder for external handle
Compatible with electric locks "CISA" series 1A721
Supplied with CHAMPIONS® C28PLUS:
- 3/5 keys in a sealed packet
- Owner's card.

Package of 1

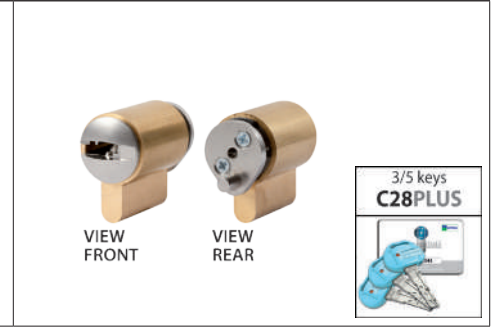
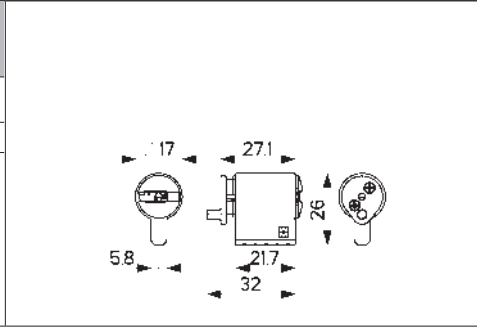

SP4D..

Article	A	B
SP4D313101	31	31
SP4D313601	31	36
SP4D314101	31	41
SP4D414101	41	41
SP4D416101	41	61
SP4D515101	51	51

"Swiss" type Champions® PRO cylinder
Satin nickel plated finish

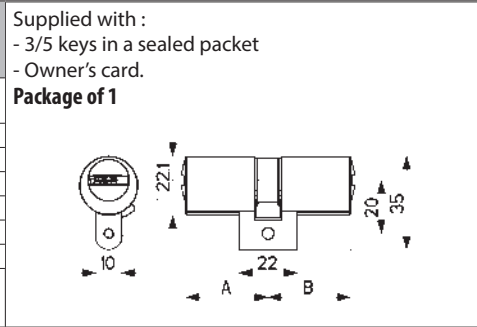

SP8D..		
Article	A	B
SP8D313101	31	31
SP8D313601	31	36
SP8D314101	31	41
SP8D414101	41	41
SP8D416101	41	61
SP8D515101	51	51

"Swiss" type Champions® C28PLUS cylinder
Satin nickel plated finish

Supplied with :
- 3/5 keys in a sealed packet
- Owner's card.

Package of 1

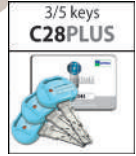
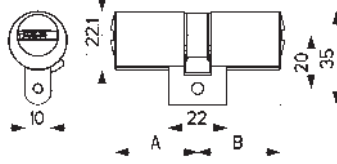

SP6D..		
Article	A	B
SP6D313101	31	31
SP6D313601	31	36
SP6D314101	31	41
SP6D414101	41	41
SP6D416101	41	61
SP6D515101	51	51

"Swiss" type Champions® CP6 cylinder
Satin nickel plated finish

Supplied with :
- 3/5 keys in a sealed packet
- Owner's card.

Package of 1

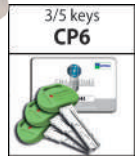
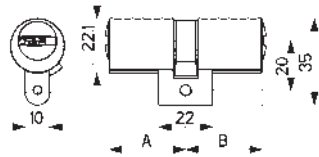

S55D..		
Article	A	B
S55D313101	31	31
S55D313601	31	36
S55D314101	31	41
S55D414101	41	41
S55D416101	41	61
S55D515101	51	51

"Swiss" type Champions® C55 cylinder
Satin nickel plated finish

Supplied with :
- 5 keys in a sealed packet
- Owner's card.

Package of 1

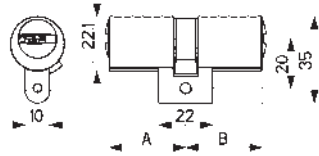

F..M..		
Article	Level	A
FP4M3600F1	PRO	36
FP4M5300F1	PRO	53
FP8M3600F1	C28P	36
FP8M5300F1	C28P	53
FP6M3600F1	CP6	36
FP6M5300F1	CP6	53
F55M3600F1	C55	36
F55M5300F1	C55	53
F3DM3600F1	3DK	36
F3DM5300F1	3DK	53

"FICHET 787" type Champions® PRO- C28PLUS-CP6-C55-3DKEY half cylinder
PVD gold finish

Supplied with :
- 3/5 keys in a sealed packet
- Owner's card.

Package of 1

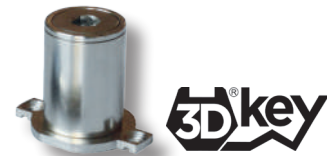
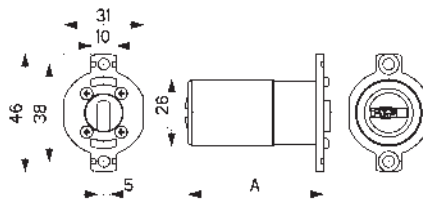



FP4D..		
Article	A	B
FP4D3636F1	36	36
FP4D5336F1	53	36
FP4D5353F1	53	53

"FICHET 787" type Champions® PRO cylinder
PVD gold finish

Supplied with :
- 3/5 keys in a sealed packet
- Owner's card.

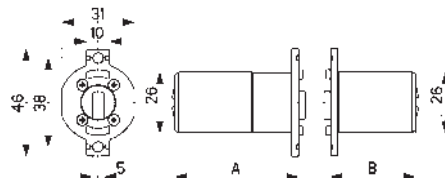
Package of 1

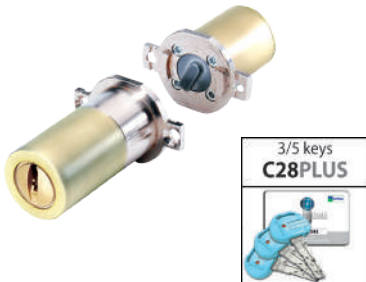
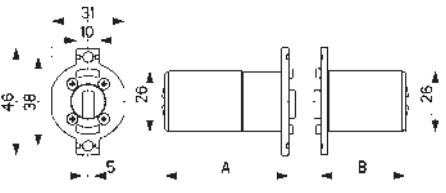
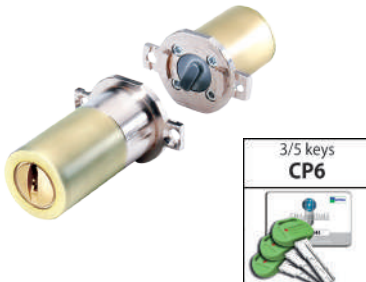
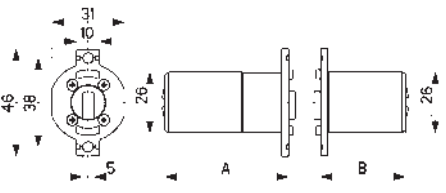
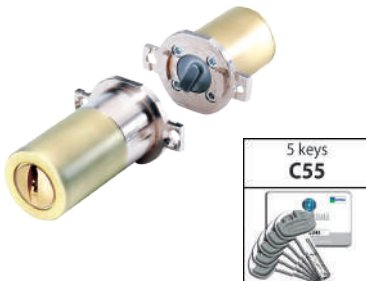
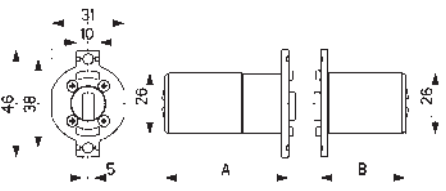
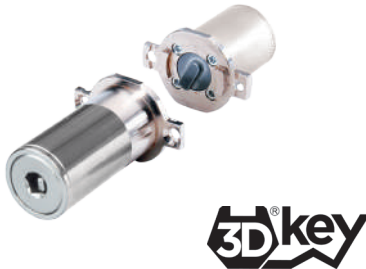
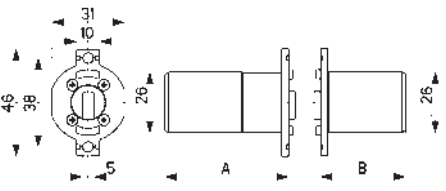

<h2 style="text-align: center;">FP8D..</h2>			Supplied with : - 3/5 keys in a sealed packet - Owner's card. Package of 1																															
<table border="1"> <thead> <tr> <th>Article</th> <th>A</th> <th>B</th> </tr> </thead> <tbody> <tr> <td>FP8D3636F1</td> <td>36</td> <td>36</td> </tr> <tr> <td>FP8D5336F1</td> <td>53</td> <td>36</td> </tr> <tr> <td>FP8D5353F1</td> <td>53</td> <td>53</td> </tr> </tbody> </table>	Article	A	B		FP8D3636F1	36	36	FP8D5336F1	53	36	FP8D5353F1	53	53																					
Article	A	B																																
FP8D3636F1	36	36																																
FP8D5336F1	53	36																																
FP8D5353F1	53	53																																
"FICHET 787" type Champions® C28PLUS cylinder PVD gold finish																																		
<h2 style="text-align: center;">FP6D..</h2>			Supplied with : - 3/5 keys in a sealed packet - Owner's card. Package of 1																															
<table border="1"> <thead> <tr> <th>Article</th> <th>A</th> <th>B</th> </tr> </thead> <tbody> <tr> <td>FP6D3636F1</td> <td>36</td> <td>36</td> </tr> <tr> <td>FP6D5336F1</td> <td>53</td> <td>36</td> </tr> <tr> <td>FP6D5353F1</td> <td>53</td> <td>53</td> </tr> </tbody> </table>	Article	A	B		FP6D3636F1	36	36	FP6D5336F1	53	36	FP6D5353F1	53	53																					
Article	A	B																																
FP6D3636F1	36	36																																
FP6D5336F1	53	36																																
FP6D5353F1	53	53																																
"FICHET 787" type Champions® CP6 cylinder PVD gold finish																																		
<h2 style="text-align: center;">F55D..</h2>			Supplied with : - 5 keys in a sealed packet - Owner's card. Package of 1																															
<table border="1"> <thead> <tr> <th>Article</th> <th>A</th> <th>B</th> </tr> </thead> <tbody> <tr> <td>F55D3636F1</td> <td>36</td> <td>36</td> </tr> <tr> <td>F55D5336F1</td> <td>53</td> <td>36</td> </tr> <tr> <td>F55D5353F1</td> <td>53</td> <td>53</td> </tr> </tbody> </table>	Article	A	B		F55D3636F1	36	36	F55D5336F1	53	36	F55D5353F1	53	53																					
Article	A	B																																
F55D3636F1	36	36																																
F55D5336F1	53	36																																
F55D5353F1	53	53																																
"FICHET 787" type Champions® C55 cylinder PVD gold finish																																		
<h2 style="text-align: center;">F3DD..</h2>			Supplied with : - 5 keys in a sealed packet - Owner's card. Package of 1																															
<table border="1"> <thead> <tr> <th>Article</th> <th>A</th> <th>B</th> </tr> </thead> <tbody> <tr> <td>F3DD3636F1</td> <td>36</td> <td>36</td> </tr> <tr> <td>F3DD5336F1</td> <td>53</td> <td>36</td> </tr> <tr> <td>F3DD5353F1</td> <td>53</td> <td>53</td> </tr> </tbody> </table>	Article	A	B		F3DD3636F1	36	36	F3DD5336F1	53	36	F3DD5353F1	53	53																					
Article	A	B																																
F3DD3636F1	36	36																																
F3DD5336F1	53	36																																
F3DD5353F1	53	53																																
"FICHET 787" type 3DKey																																		
<h2 style="text-align: center;">E..M..</h2>			Supplied with : - 3/5 keys in a sealed packet - Owner's card. Package of 1																															
<table border="1"> <thead> <tr> <th>Article</th> <th>Level</th> <th>A</th> </tr> </thead> <tbody> <tr> <td>EP4M3600F1</td> <td>PRO</td> <td>36</td> </tr> <tr> <td>EP4M5300F1</td> <td>PRO</td> <td>53</td> </tr> <tr> <td>EP8M3600F1</td> <td>C28P</td> <td>36</td> </tr> <tr> <td>EP8M5300F1</td> <td>C28P</td> <td>53</td> </tr> <tr> <td>EP6M3600F1</td> <td>CP6</td> <td>36</td> </tr> <tr> <td>EP6M5300F1</td> <td>CP6</td> <td>53</td> </tr> <tr> <td>E55M3600F1</td> <td>C55</td> <td>36</td> </tr> <tr> <td>E55M5300F1</td> <td>C55</td> <td>53</td> </tr> <tr> <td>E3DM3600F1</td> <td>3DK</td> <td>36</td> </tr> <tr> <td>E3DM5300F1</td> <td>3DK</td> <td>53</td> </tr> </tbody> </table>	Article	Level	A		EP4M3600F1	PRO	36	EP4M5300F1	PRO	53	EP8M3600F1	C28P	36	EP8M5300F1	C28P	53	EP6M3600F1	CP6	36	EP6M5300F1	CP6	53	E55M3600F1	C55	36	E55M5300F1	C55	53	E3DM3600F1	3DK	36	E3DM5300F1	3DK	53
Article	Level	A																																
EP4M3600F1	PRO	36																																
EP4M5300F1	PRO	53																																
EP8M3600F1	C28P	36																																
EP8M5300F1	C28P	53																																
EP6M3600F1	CP6	36																																
EP6M5300F1	CP6	53																																
E55M3600F1	C55	36																																
E55M5300F1	C55	53																																
E3DM3600F1	3DK	36																																
E3DM5300F1	3DK	53																																
"FICHET 484" type Champions® PRO-C28PLUS-CP6-C55-3DKEY half cylinder																																		

EP4D..		
Article	A	B
EP4D3636F1	36	36
EP4D5336F1	53	36
EP4D5353F1	53	53

"FICHET 484" type Champions® PRO cylinder
PVD gold finish

Supplied with :
- 3/5 keys in a sealed packet
- Owner's card.

Package of 1

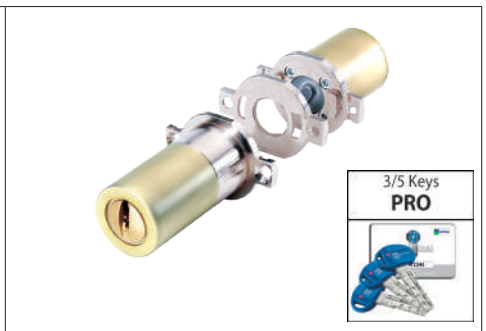
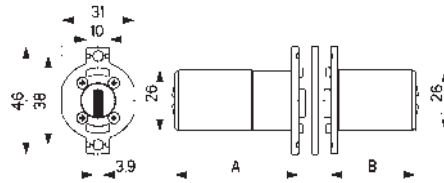

EP8D..		
Article	A	B
EP8D3636F1	36	36
EP8D5336F1	53	36
EP8D5353F1	53	53

"FICHET 484" type Champions® C28PLUS cylinder
PVD gold finish

Supplied with :
- 3/5 keys in a sealed packet
- Owner's card.

Package of 1

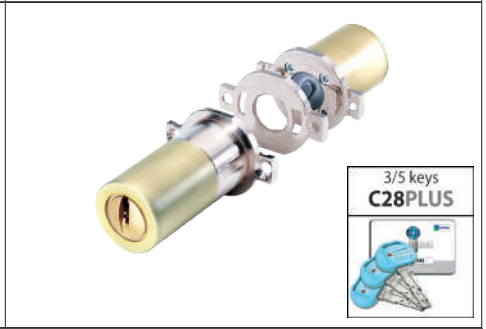
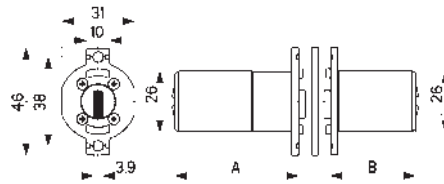

EP6D..		
Article	A	B
EP6D3636F1	36	36
EP6D5336F1	53	36
EP6D5353F1	53	53

"FICHET 484" type Champions® CP6 cylinder
PVD gold finish

Supplied with :
- 3/5 keys in a sealed packet
- Owner's card.

Package of 1

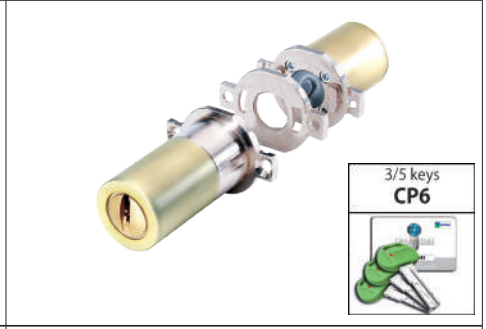
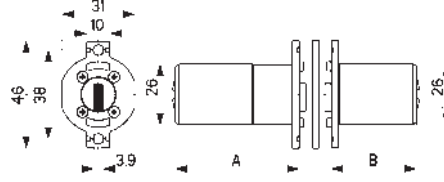

E55D..		
Article	A	B
E55D3636F1	36	36
E55D5336F1	53	36
E55D5353F1	53	53

"FICHET 484" type Champions® C55 cylinder
PVD gold finish

Supplied with :
- 5 keys in a sealed packet
- Owner's card.

Package of 1

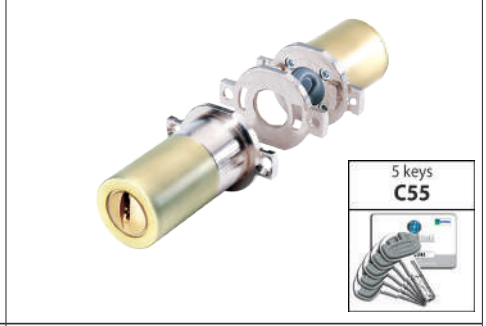
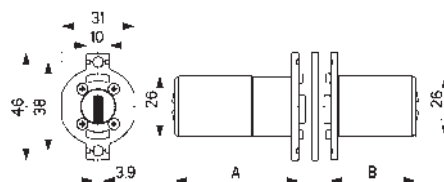

E3DD..		
Article	A	B
E3DD3636F1	36	36
E3DD5336F1	53	36
E3DD5353F1	53	53

"FICHET 484" type 3DKEY

Supplied with :
- 5 keys in a sealed packet
- Owner's card.

Package of 1

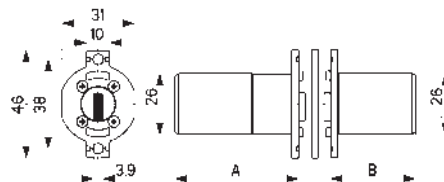

98F....		
Article	A	B
98F410000T	41	36
98F570000T	57	53
98F670000T	67	53

External protection for "FICHET" type cylinder
PVD gold finish - Keyhole protection 6mm with 3,5mm slot.
Package of 1

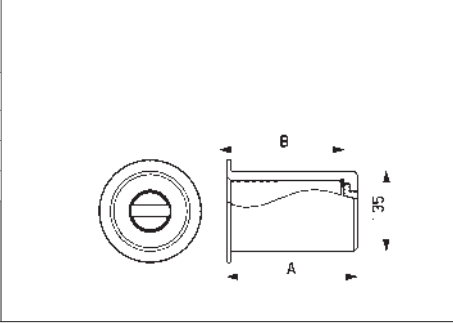

<h1>...SA43001</h1>		<p>Threaded cylinder with microswitch Supplied with : - 3/5 keys in a sealed packet - Owner's card. Package of 1</p>													
<table border="1"> <thead> <tr> <th>Article</th> <th>Level</th> </tr> </thead> <tbody> <tr> <td>CP4SA43001</td> <td>PRO</td> </tr> <tr> <td>CP8SA43001</td> <td>C28PLUS</td> </tr> <tr> <td>C39SA43001</td> <td>C39</td> </tr> <tr> <td>CP6SA43001</td> <td>CP6</td> </tr> <tr> <td>C55SA43001</td> <td>C55</td> </tr> </tbody> </table> <p>Cylinder FOR LIFTS Champions® PRO-C28PLUS-C39-CP6-C55</p>	Article	Level	CP4SA43001	PRO	CP8SA43001	C28PLUS	C39SA43001	C39	CP6SA43001	CP6	C55SA43001	C55			
Article	Level														
CP4SA43001	PRO														
CP8SA43001	C28PLUS														
C39SA43001	C39														
CP6SA43001	CP6														
C55SA43001	C55														
<h1>T..D506201</h1>		<p>Supplied with : - 3/5 keys in a sealed packet - Owner's card. Package of 1</p>													
<table border="1"> <thead> <tr> <th>Article</th> <th>Level</th> </tr> </thead> <tbody> <tr> <td>TP4D506201</td> <td>PRO</td> </tr> <tr> <td>TP8D506201</td> <td>C28PLUS</td> </tr> <tr> <td>TP6D506201</td> <td>CP6</td> </tr> <tr> <td>T55D506201</td> <td>C55</td> </tr> </tbody> </table> <p>Special "FICHET-VERTIPOINT" type Champions® PRO-C28PLUS-CP6-C55 cylinder Brass finish.</p>	Article	Level	TP4D506201	PRO	TP8D506201	C28PLUS	TP6D506201	CP6	T55D506201	C55					
Article	Level														
TP4D506201	PRO														
TP8D506201	C28PLUS														
TP6D506201	CP6														
T55D506201	C55														
<h1>T3D506201</h1>		<p>Supplied with : - 5 keys in a sealed packet - Owner's card. Package of 1</p>													
<p>Special "FICHET-VERTIPOINT" type 3DKEY</p>															
<h1>AP..D313101</h1>		<p>Supplied with : - 3/5 keys in a sealed packet - Owner's card. Package of 1</p>													
<table border="1"> <thead> <tr> <th>Article</th> <th>Level</th> </tr> </thead> <tbody> <tr> <td>AP4D313101</td> <td>PRO</td> </tr> <tr> <td>AP8D313101</td> <td>C28PLUS</td> </tr> </tbody> </table> <p>"Scandinavian" oval type Champions® PRO - C28PLUS cylinder internal + external (AP8M31IN01+AP8M31ES01) Finish : Satin nickel plated</p>	Article	Level	AP4D313101	PRO	AP8D313101	C28PLUS									
Article	Level														
AP4D313101	PRO														
AP8D313101	C28PLUS														
<h1>AP..M31ES01</h1>		<p>Supplied with : - 3/5 keys in a sealed packet - Owner's card. Package of 1</p>													
<table border="1"> <thead> <tr> <th>Article</th> <th>Level</th> </tr> </thead> <tbody> <tr> <td>AP4M31ES01</td> <td>PRO</td> </tr> <tr> <td>AP8M31ES01</td> <td>C28PLUS</td> </tr> </tbody> </table> <p>External "Scandinavian" oval type Champions® PRO - C28PLUS half cylinder Finish : Satin nickel plated</p>	Article	Level	AP4M31ES01	PRO	AP8M31ES01	C28PLUS									
Article	Level														
AP4M31ES01	PRO														
AP8M31ES01	C28PLUS														
<h1>AP..M31IN01</h1>		<p>Supplied with : - 3/5 keys in a sealed packet - Owner's card. Package of 1</p>													
<table border="1"> <thead> <tr> <th>Article</th> <th>Level</th> </tr> </thead> <tbody> <tr> <td>AP4M31IN01</td> <td>PRO</td> </tr> <tr> <td>AP8M31IN01</td> <td>C28PLUS</td> </tr> </tbody> </table> <p>Internal "Scandinavian" oval type Champions® PRO - C28PLUS half cylinder Finish : Satin nickel plated</p>	Article	Level	AP4M31IN01	PRO	AP8M31IN01	C28PLUS									
Article	Level														
AP4M31IN01	PRO														
AP8M31IN01	C28PLUS														

PADLOCKS

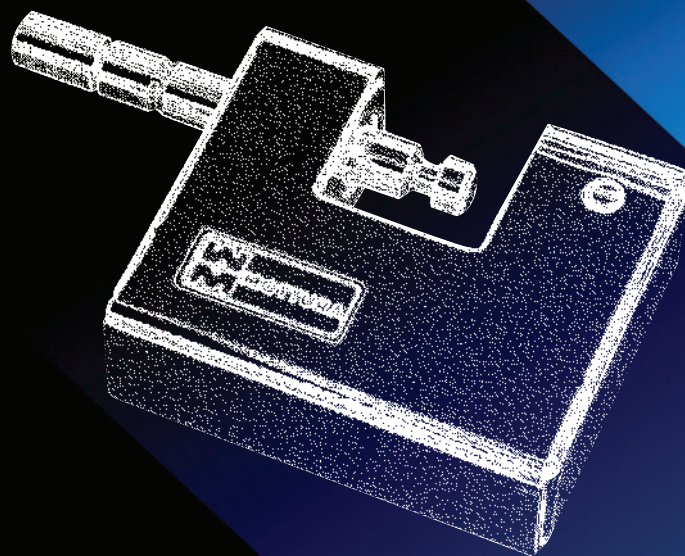

safeguarding your security

A padlocks with security cylinder integrates the **CHAMPIONS®** range extending the possibilities of employment offered by the europrofile cylinders.

All padlocks are compatible with **CHAMPIONS®** master key systems.

Available models:

- **STANDARD SHACKLE**
- **PROTECTED SHACKLE**
- **HIGH SECURITY PADLOCK**

STANDARD and **PROTECTED** padlocks have a solid brass structure, hardened steel shackle, chrome finish. The **HIGH SECURITY** model has a zamak alloy structure with shell, fore and rear bottom in carbonitured steel and chrome finish. Shackle in stain-less steel, protection of the keyhole in carbonitured steel and chrome finish.

L247/255/355 padlocks are equipped with a special easy-to-replace half cylinder. (code example CP8SL...)

L..L190 high security padlock is equipped with a standard half cylinder M type.



<h2>L..L190</h2>			
Article	CHAMPIONS® Level		
LP4L190	PRO	<p>High security padlock with Champions® cylinder. Supplied with: - 3/5 keys in a sealed packet - Owner's card</p> <p>Package of 1</p>	
LP8L190	C28PLUS		
LP6L190	CP6		
L55L190	C55		
<h2>L..L247</h2>			
Article	CHAMPIONS® Level		
LP4L247	PRO	<p>Chromate padlocks with Champions® cylinder. Supplied with: - 3/5 keys in a sealed packet - Owner's card</p> <p>Package of 1</p>	
LP8L247	C28PLUS		
LP6L247	CP6		
L55L247	C55		
<h2>L..L255</h2>			
Article	CHAMPIONS® Level		
LP4L255	PRO	<p>Chromate padlocks with Champions® cylinder. Supplied with: - 3/5 keys in a sealed packet - Owner's card</p> <p>Package of 1</p>	
LP8L255	C28PLUS		
LP6L255	CP6		
L55L255	C55		
<h2>L..L355</h2>			
Article	CHAMPIONS® Level		
LP4L355	PRO	<p>Chromate padlock with protected shackle with Champions® cylinder. Supplied with: - 3/5 keys in a sealed packet - Owner's card</p> <p>Package of 1</p>	
LP8L355	C28PLUS		
LP6L355	CP6		
L55L355	C55		

MASTER KEY SYSTEMS



safeguarding your security

MASTER KEYING CHART FOR CHAMPIONS® SYSTEMS

Instructions to fill the form

The following page shows a view of the keying chart to be filled while ordering Champions® master key systems. We ask to fill clearly the necessary fields by following the instructions below.

Mottura Serrature S.p.A., reserves to vary technical features of cylinders and components without previous notice. Please remember that master key system reduce cylinder safety

		MOTTURA SERRATURE DI SICUREZZA S.P.A. Strada Antica di Francia, 34 10057 Sant'Ambrogio - Torino - Italy Tel. 011.93.43.111 Fax 011.93.12.427 www.mottura.it		COMPANY WITH MANAGEMENT SYSTEM CERTIFIED BY DNV ISO 9001 - ISO 45001		Master keys Q.ty 2 2 4 4 4 4													
		CHAMPIONS MASTER KEY SYSTEMS						Key designation Housekeeper Technician Flat 1 Flat 2 Flat 3 Flat 4											
System code :		Invoice code :				Code Marc.													
Author : 1 Aldo		Date : 2 12/03/01																	
Customer :		3 Hardware store																	
Chart :		4 Building																	
Cylinders																			
N.	Code Marc.	Door-rooms	Article code	Q.ty	Type	Keys	N.	1	2	3	4	5	6	7	8	29	30	31	32
1		Flat 1	C48P315101	2	KA					X									
2		Flat 2	C48P315101	1							X								
3		Flat 3	C48P315101	1								X							
4		Flat 4	C48P315101	1									X						
5		Front door	C48D314101	1				X	X	X	X	X	X						
6		Pedestrian gate	C48D313101	1				X	X	X	X	X	X						
7		Boiler room	C48D313101	1					X	X	X	X	X						
8																			
9		5 a																	
10			5 b																
11																			
12																			
13																			
14																			
15																			
16																			
17																			
18																			
19																			
20																			

N.B.: When ordering, specify the possibility of future increases; if not specified it will be impossible to do so later.

Customer's signature:

- 1** Enter the name of the **Author** in the proper field.
- 2** Enter the current **Date** in the proper field.
- 3** Enter the **Client** information in the proper field.
- 4** Enter the **System** name in the proper field.
- 5** Enter all of the **Cylinders** that make up the system, indicating for each :
 - a.** **Door** or **Room** designation;
 - b.** **Article** code ;
 - c.** **Quantity**, must be equal to **1**, unless relative to two or more cylinders with same keys (**KA**);
 - d.** **Type**, in special cases of same (**KA**);
 - e.** Number of copies of **individual keys** (keys that only open the cylinder in question). If no individual keys are to be requested, leave blank, and if you plan on a future expansion, enter 0.

- 6** Enter all of the desired **Master keys** (keys that open more than one cylinder) indicating for each:
 - a.** **Key** designation, or user designation;
 - b.** **Quantity** of copies;
 - c.** Which cylinders they must open, indicated by an **X** in the box at the intersection of the key column and the cylinder row.

N.B. : The fields "System code", "Invoice code" and "Code Marc.", highlighted in yellow, **MUST NOT BE COMPLETED**; these codes will be automatically assigned by the Mottura Serrature S.p.A. host computer.

If not otherwise specified, cylinders are supplied in satin nickel finish..

Master key systems are supplied with ONLY ONE owner's card. Additional cards supplied on request (please contact the company).

KEYED ALIKE KA

System composed of several cylinders with the same code that can be opened with the same key.

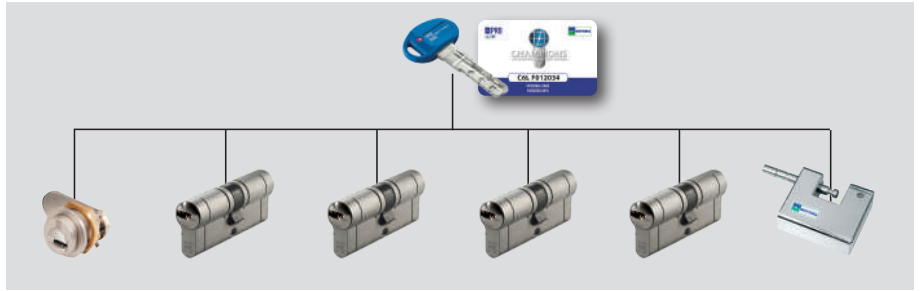

NON-RESTRICTED KEY DUPLICATION	KEY DUPLICATION BY AUTHORIZED CENTRE	PROTECTED KEY DUPLICATION			PROTECTED E CONTROLLED KEY DUPLICATION
C10	PRO MODULAR	C28PLUS	C39	CP6	C55

NEW CODE OR AS PER SAMPLE

Half cylinder, thumb turn cylinder, padlock, locks, latches

Double cylinder

PRICE DECREASE

(for each key) with respect to standard supply

PRICE SURCHARGE

(for each key) with respect to standard supply

MASTER KEY SYSTEM MK

A single master key opens all the cylinders in the system, while each of the individual keys opens its own cylinder.

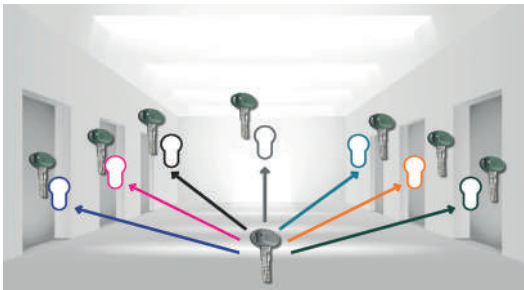

NON-RESTRICTED KEY DUPLICATION	KEY DUPLICATION BY AUTHORIZED CENTRE	PROTECTED KEY DUPLICATION			PROTECTED E CONTROLLED KEY DUPLICATION
C10	PRO MODULAR	C28PLUS	C39	CP6	C55

NEW CODE OR AS PER SAMPLE

Half cylinder, thumb turn cylinder, padlock, locks, latches

Double cylinder

FIRST MASTER KEY ENCLOSED

MASTER KEYS ADDITIONAL TO THE COST OF THE PRICE SURCHARGE

PRICE DECREASE

(for each key) with respect to standard supply

PRICE SURCHARGE

(for each key) with respect to standard supply

GROUP MASTER KEY SYSTEM GMK - Each room can be opened by its own key or by a master key that opens the cylinders in an entire area or department, but not those in other groups of rooms; finally, a general master key opens the cylinders of all departments.

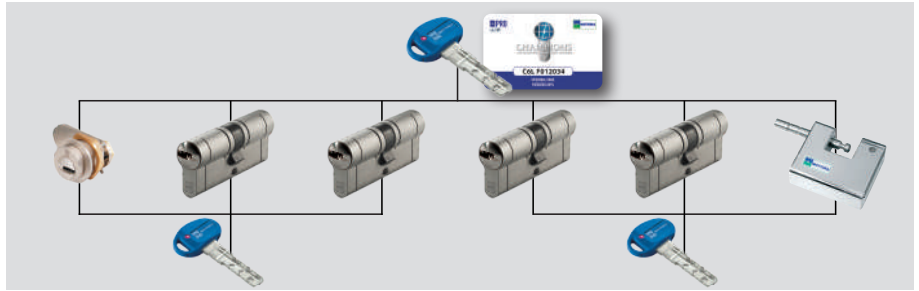

NON-RESTRICTED KEY DUPLICATION	KEY DUPLICATION BY AUTHORIZED CENTRE	PROTECTED KEY DUPLICATION			PROTECTED E CONTROLLED KEY DUPLICATION
C10	PRO MODULAR	C28PLUS	C39	CP6	C55

NEW CODE OR AS PER SAMPLE

Half cylinder, thumb turn cylinder, padlock, locks, latches

Double cylinder

FIRST MASTER KEY ENCLOSED

MASTER KEYS ADDITIONAL TO THE COST OF THE PRICE SURCHARGE

PRICE DECREASE

(for each key) with respect to standard supply

PRICE SURCHARGE

(for each key) with respect to standard supply

GENERAL MASTER KEY SYSTEM GGMK - Every room can be opened by its own key or a master key that opens the cylinders of an entire area or department, but not those of other groups of rooms. One master key opens several groups of cylinders. One general master key opens all cylinders in all departments.

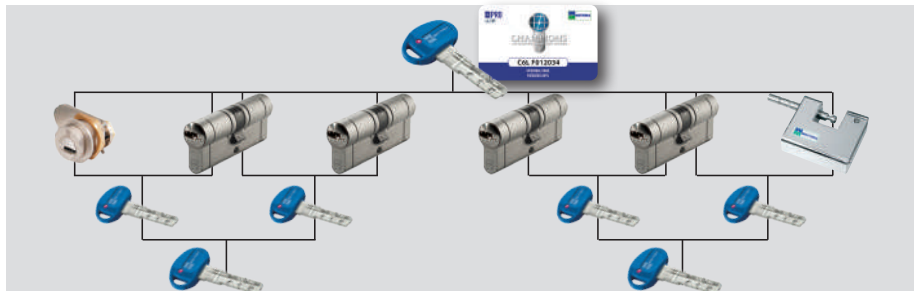
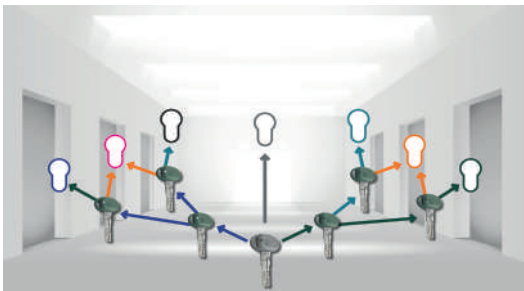

NON-RESTRICTED KEY DUPLICATION	KEY DUPLICATION BY AUTHORIZED CENTRE	PROTECTED KEY DUPLICATION			PROTECTED E CONTROLLED KEY DUPLICATION
C10	PRO MODULAR	C28PLUS	C39	CP6	C55

NEW CODE OR AS PER SAMPLE

Half cylinder, thumb turn cylinder, padlock, locks, latches

Double cylinder

FIRST MASTER KEY ENCLOSED

MASTER KEYS ADDITIONAL TO THE COST OF THE PRICE SURCHARGE

PRICE DECREASE

(for each key) with respect to standard supply

PRICE SURCHARGE

(for each key) with respect to standard supply

MAIN LOCK SYSTEM CC - In addition to opening its own cylinder (but not other cylinders in the system), each key also opens the main lock. Every key of this chart is considered a master key.

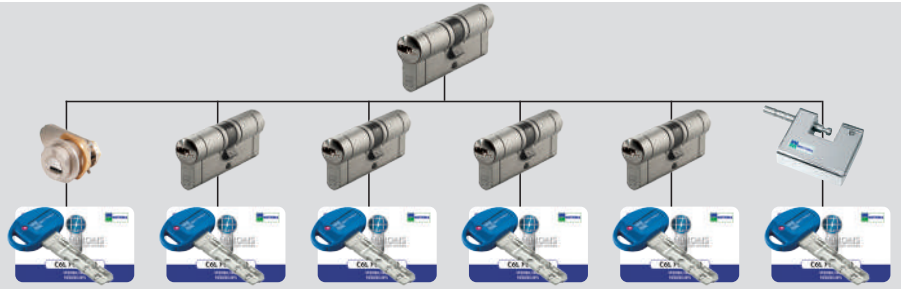

NON-RESTRICTED KEY DUPLICATION	KEY DUPLICATION BY AUTHORIZED CENTRE	PROTECTED KEY DUPLICATION			PROTECTED E CONTROLLED KEY DUPLICATION
C10	PRO MODULAR	C28PLUS	C39	CP6	C55

NEW CODE OR AS PER SAMPLE	Half cylinder, thumb turn cylinder, padlock, locks, latches						
	Double cylinder						
PRICE DECREASE	(for each key) with respect to standard supply						
PRICE SURCHARGE	(for each key) with respect to standard supply						

SYSTEM WITH CONSTRUCTION KEY CA - A first key is used during installation, after which it is replaced with a new, one sealed set of keys which excludes all keys previously used by modifying the code. Construction KEY SYSTEM (CA) is available for all CHAMPIONS® levels.

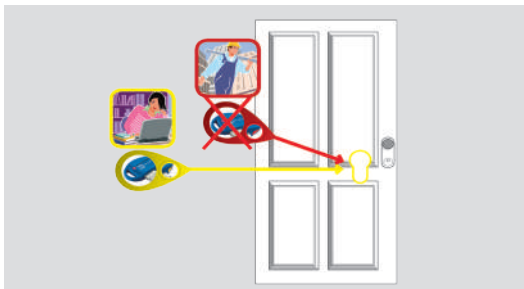

NON-RESTRICTED KEY DUPLICATION	KEY DUPLICATION BY AUTHORIZED CENTRE	PROTECTED KEY DUPLICATION			PROTECTED E CONTROLLED KEY DUPLICATION
C10	PRO MODULAR	C28PLUS	C39	CP6	C55

FOR ALL CYLINDER SYSTEMS							
PRICE DECREASE	(for each key) with respect to standard supply						
PRICE SURCHARGE	(for each key) with respect to standard supply						

SYSTEM WITH GROUP CONSTRUCTION KEY CG - A first key (construction key), the same for the whole group, is used during installation, after which it is replaced with a new, sealed set of keys which excludes all keys previously used by modifying the code. Construction GROUP KEY SYSTEM (CG) is available for all CHAMPIONS® levels.

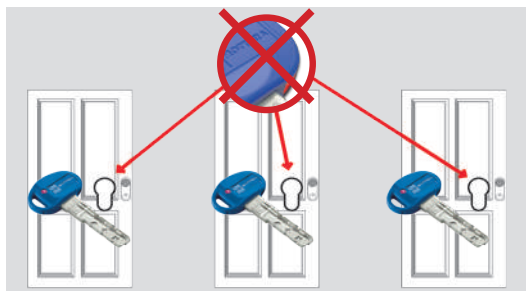

Prezzi da sommare
al costo di ogni cilindro dell'impianto

NON-RESTRICTED KEY DUPLICATION	KEY DUPLICATION BY AUTHORIZED CENTRE	PROTECTED KEY DUPLICATION			PROTECTED & CONTROLLED KEY DUPLICATION
C10	PRO MODULAR	C28PLUS	C39	CP6	C55

FOR ALL CYLINDER SYSTEMS

FIRST MASTER KEY ENCLOSED

MASTER KEYS ADDITIONAL TO THE COST OF THE PRICE SURCHARGE

PRICE DECREASE (for each key) with respect to standard supply

PRICE SURCHARGE (for each key) with respect to standard supply

Supplied : n.1 card for construction key + n.1 card for cylinder.
n. 1 construction key per 5 cylinder group (example: n.3 cylinders - n.1 key; n.7 cylinders - n.2 keys; n.50 cylinders - n.10 keys)

VARIO SYSTEM - Each cylinder in the CHAMPIONS® "Vario" system comes with 3 key levels – A, B, C. Each type has a unique code and is packed in a separately sealed packet. In case A key is lost or stolen, B key is inserted into the cylinder and A key is automatically excluded. The same mechanism is used to enable C key and automatically disable B key.

CHAMPIONS® "VARIO" IS AVAILABLE IN TWO VERSIONS :

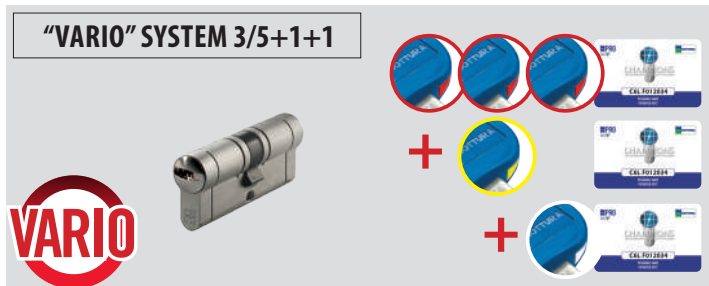

3/5 main keys with red insert (A) - KEYS BLISTER

For normal use

1 first emergency key with yellow insert (B) - KEYS BLISTER

Used if a main key is lost or stolen: once inserted in the cylinder, it automatically excludes the previously used keys

1 second emergency key with white insert (C) - THE SEALED PACKET

If the yellow key is lost or stolen, this key is used to change the code of the cylinder again and to automatically exclude all previous keys

When ordering add the initial V to the Champions® code and specify the requested number of keys, for example **CP8V313101/V keys 3+1+1**

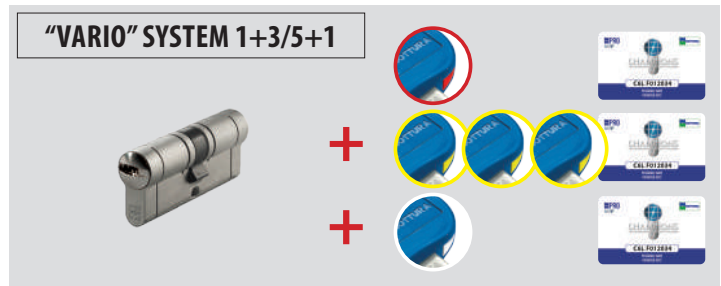

1 construction key with red insert (A) - KEYS BLISTER

For use during installation

3 main keys with yellow insert (B) - KEYS BLISTER

Upon completion of work, these keys are used to recode the cylinder and to automatically exclude the red key.

1 emergency key with white insert (C) - THE SEALED PACKET

In case a main key is lost or stolen, this key is used to recode the cylinder again and to exclude all previously used keys

KEY DUPLICATION BY AUTHORIZED CENTRE	PROTECTED KEY DUPLICATION		PROTECTED & CONTROLLED KEY DUPLICATION
PRO MODULAR	C28PLUS	C39	C55

FOR ALL CYLINDER SYSTEMS

PRICE DECREASE (for each key) with respect to standard supply

PRICE SURCHARGE (for each key) with respect to standard supply

TANDEM SYSTEMS

"TANDEM" SYSTEM WITH SERVICE AND MASTER KEYS

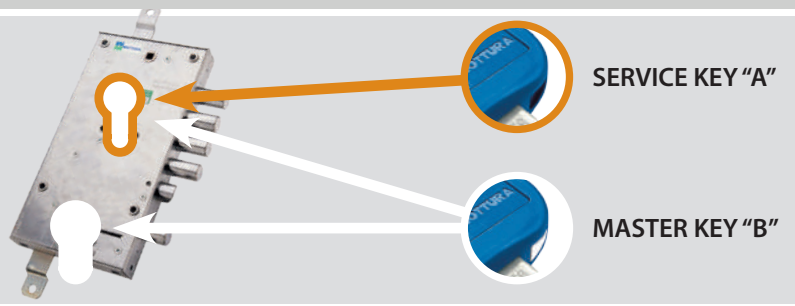
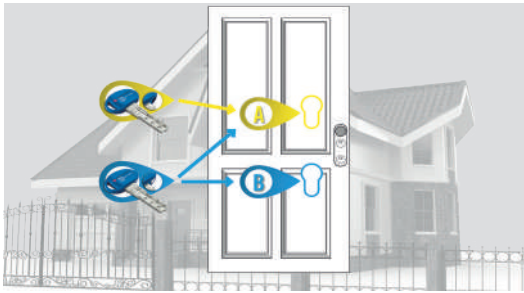

NON-RESTRICTED KEY DUPLICATION	KEY DUPLICATION BY AUTHORIZED CENTRE	PROTECTED KEY DUPLICATION			PROTECTED & CONTROLLED KEY DUPLICATION
		C28PLUS	C39	CP6	
C10	PRO/MODULAR				C55

TANDEM IS A MASTER KEY SYSTEM consisting of a pair of MOTTURA CHAMPIONS® to be installed on a double cylinder lock. You can order a pair of matched CHAMPIONS® (A+B) in which: cylinder A has a service function; cylinder B has a master key function.

The CHAMPIONS® master key can open the service champions®, **but not vice versa**. This function is available for CHAMPIONS® in all versions.

All models are supplied with 5 master keys + 2 service keys.

"TANDEM-CA" SYSTEM WITH CONSTRUCTION, SERVICE AND MASTER KEYS

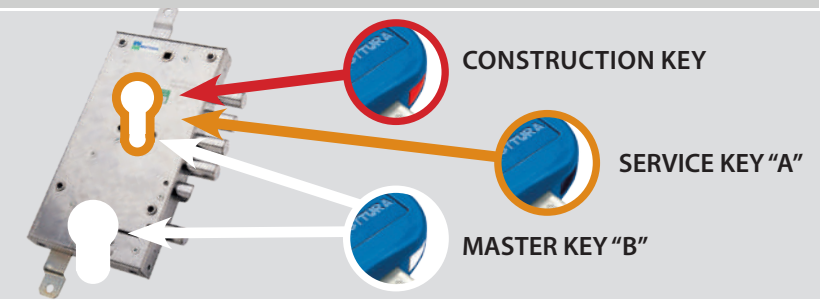

C10	PRO/MODULAR	C28PLUS	C39	CP6	C55
-----	-------------	---------	-----	-----	-----

TANDEM-CA IS A MASTER KEY SYSTEM consisting of a pair of MOTTURA CHAMPIONS® to be installed on a double cylinder lock. You can order a pair of matched CHAMPIONS® (A+B) in which: cylinder A has a service function with construction key; cylinder B has a master key function. The construction key is disabled by the 2 service keys (A).

The CHAMPIONS® master key can open the service CHAMPIONS®, **but not vice versa**. This function is available for CHAMPIONS® in all versions.

All models are supplied with 5 master keys + 2 service keys + 1 construction key.

"TANDEM-CA" SYSTEM WITH COMMON CONSTRUCTION KEY, SERVICE AND MASTER KEYS

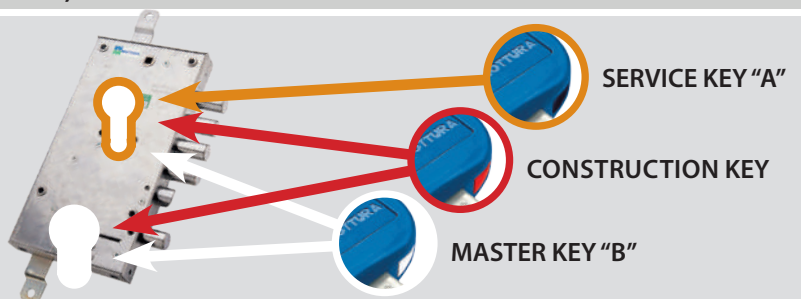

C10	PRO/MODULAR	C28PLUS	C39	C55
-----	-------------	---------	-----	-----

TANDEM-CA with common construction key is a master key system consisting of a pair of MOTTURA CHAMPIONS® to be installed on a double cylinder lock. Cylinder "A" has a service function; cylinder "B" has a master key function. The construction key can open both cylinders and will be disabled by the 2 service keys "A" and by 5 master key "B".

The CHAMPIONS® master key (B) can open the service CHAMPIONS® (A), **but not vice versa**.

All models are supplied with 5 master keys + 2 service keys + 1 construction key (the number of keys can be changed request).

SET & RESET SERVICE KEY OPTION ON CHAMPIONS® PRO ONLY - An absolutely outstanding technical innovation: both master and service keys work on the same cylinder, but the service key can be temporarily disabled and then enabled again later. For example, when going on holiday, you may block access to those who hold service keys and restore it on your return.

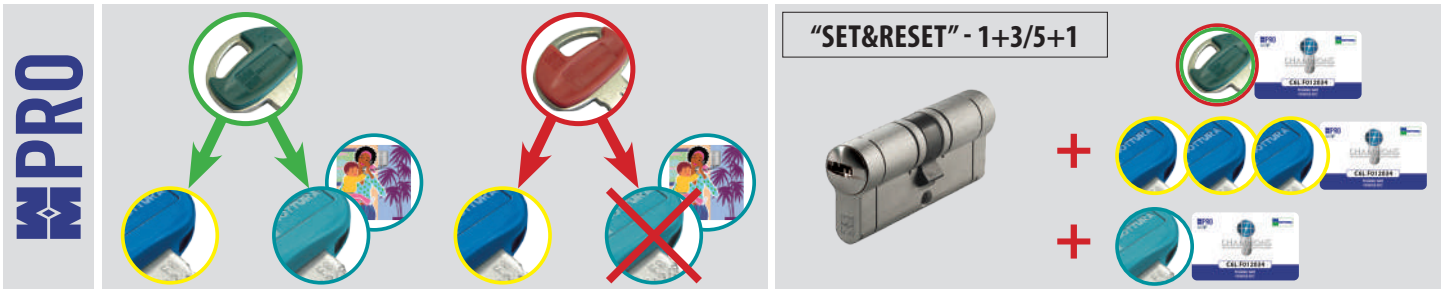

GREEN SIDE
the service key operates normally. The cylinder is opened both by the blue master key and by the turquoise service key.

RED SIDE
the service key DOES NOT operate. The cylinder is only opened by the blue master key.

1 key with green and red half-shell,
used to activate / deactivate the service key.

3/5 blue master key
allows the normal use of the cylinder (always).

1 turquoise service key

WARNING Add AR to the cylinder code (Es.CP4D313101/AR). Specify number and type of requested keys in sequence as follows:

N. SET/RESET KEYS + N. MASTER KEYS + N. SERVICE KEYS

	KEY DUPLICATION BY AUTHORIZED CENTRE		
	PRO	SERVICE	SET/RESET
FOR ALL CYLINDER SYSTEMS			
PRICE DECREASE (for each key) with respect to standard supply			
PRICE SURCHARGE (for each key) with respect to standard supply			
PRICE SURCHARGE (for each SERVICE key) with respect to standard supply			
PRICE SURCHARGE (for each SET/RESET key) with respect to standard supply			

NEW CYLINDER
The BLUE MASTER KEY **ALWAYS OPEN** the cylinder.
The TURQUOISE SERVICE KEY **IS ABLE TO OPEN** the cylinder.

DEACTIVATE
The BLUE MASTER KEY **ALWAYS OPEN** the cylinder.
The TURQUOISE SERVICE KEY **IS TEMPORARILY NOT ABLE TO** operate the cylinder.

ACTIVATE
The BLUE MASTER KEY **ALWAYS OPEN** the cylinder.
The TURQUOISE SERVICE KEY **IS ABLE TO OPEN** the cylinder again.

The package contains: the cylinder, keys, 3 card of property, installation instructions and fixing screw.
To guarantee maximum security keys and cards are sealed and separated according to the version chosen.
Available FOR CHAMPIONS® PRO ONLY on "Mottura" key profile version. It is NOT possible to custom profiles.

SPARE PARTS FOR MASTER KEY SYSTEM

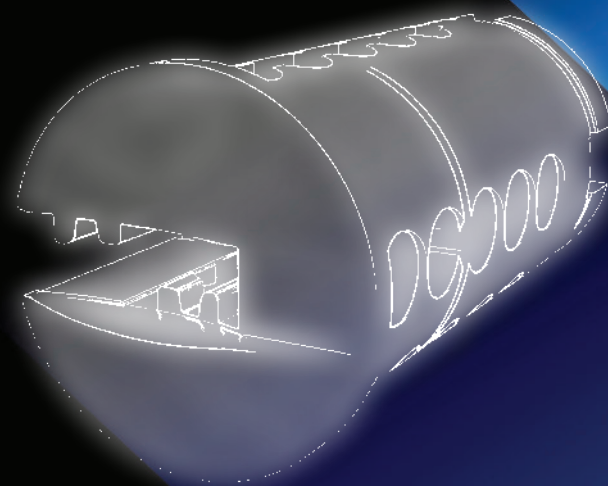

safeguarding your security

ORDER EXAMPLE OF A DOUBLE CYLINDER CP8D3646 WITHOUT INTERNAL COMPONENTS

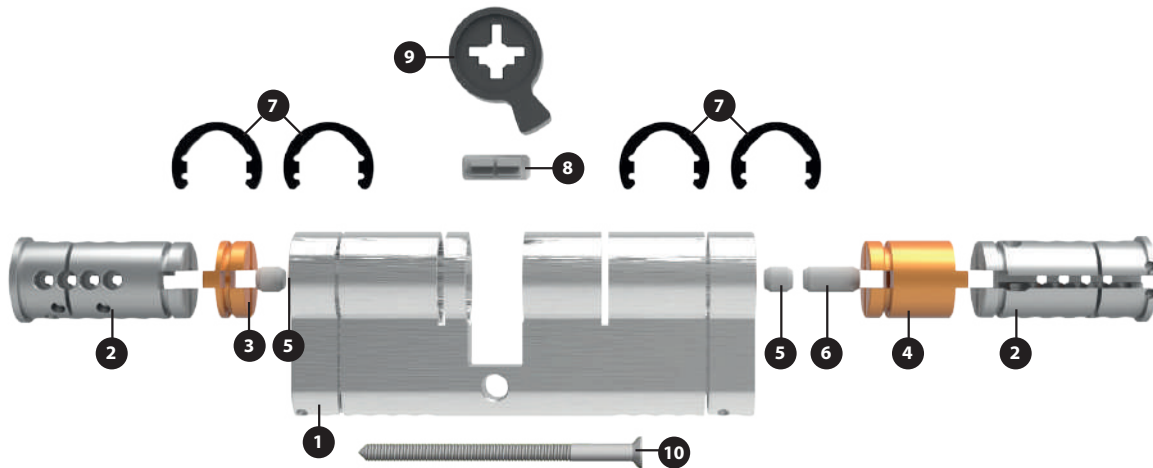

N°	Article		Quantity
1	98CS23646	Shell for double cylinder	1
2	98CRV28B	Plug for double and half cylinder	2
3	98C1910605	Spacer for double cylinder	1
4	98C1910615	Spacer for double cylinder	1
5	98C1908405	Cylinder/stem spacer	2
6	98C1908410	Cylinder/stem spacer	1
7	98C47010	Plug retainer	4
8	98CAF508	Stem for double cylinder	1
9	98C76003	Cam for double cylinder	1
10	98C56123	Screw	1

ORDER EXAMPLE OF A HALF CYLINDER CP8M4100 WITHOUT INTERNAL COMPONENTS

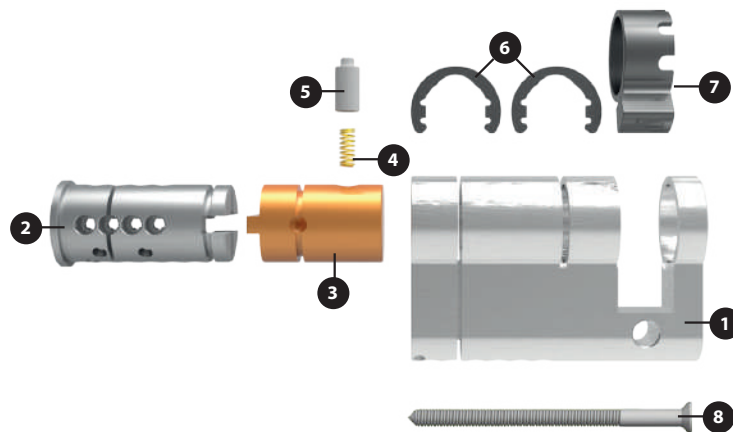

N°	Article		Quantity
1	98CSM4100	Shell for half cylinder	1
2	98CRV28B	Plug for double and half cylinder	1
3	98C1914721	Spacer for half cylinder	1
4	98C32140	Spring	1
5	98C37540	Pin	1
6	98C47010	Plug retainer	2
7	98C76000	Cam for half cylinder	1
8	98C56123	Screw	1

98CS2....			
Article	A	B - C	Pack/Pc.
98CS23131	62	31-31	20
98CS23136	67	31-36	10
98CS23141	72	31-41	10
98CS23636	72	36-36	10
98CS23146	77	31-46	10
98CS23641	77	36-41	10
98CS23151	82	31-51	10
98CS23646	82	36-46	10
98CS24141	82	41-41	10
98CS23156	87	31-56	10
98CS23651	87	36-51	10
98CS24146	87	41-46	10
98CS23161	92	31-61	10
98CS23656	92	36-56	10
98CS24151	92	41-51	10
98CS24646	92	46-46	10
98CS23166	97	31-66	10
98CS23661	97	36-61	10
98CS24156	97	41-56	10
98CS24651	97	46-51	10
98CS23171	102	31-71	10
98CS24161	102	41-61	10
98CS24656	102	46-56	10
98CS25151	102	51-51	10
98CS24661	107	46-61	10
98CS25156	107	51-56	10
98CS23181	112	31-81	10
98CS24171	112	41-71	10
98CS25161	112	51-61	10
98CS25656	112	56-56	10
98CS23191	122	31-91	10
98CS24181	122	41-81	10
98CS25171	122	51-71	10
98CS26171	132	61-71	10

Shell for double cylinder
Champions®

Package of 10/20

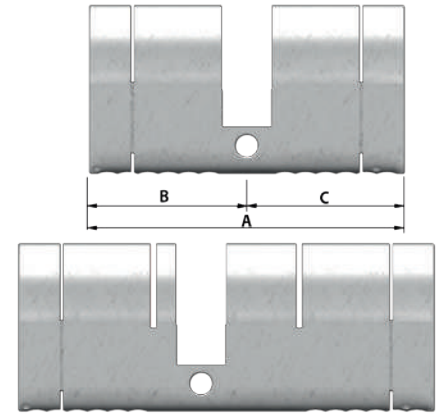

98CSM....			
Article	A	B	Pack/Pc.
98CSM3100	41	31	20
98CSM3600	46	36	20
98CSM4100	51	41	20
98CSM4600	56	46	20
98CSM5100	61	51	20
98CSM6100	71	61	10
98CSM7100	81	71	10
98CSM8100	91	81	10

Shell for standard half cylinder Champions®
for 14/20 mm thickness locks

Package of 10/20

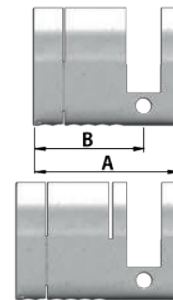

98CSB....			
Article	A	B	Pack/Pc.
98CSB3100	47	31	20
98CSB4100	57	41	20
98CSB5100	67	51	20
98CSB6100	77	61	10
98CSB7100	87	71	10
98CSB8100	97	81	10

Shell for standard half cylinder Champions®
for 30 mm thickness locks

Package of 10/20

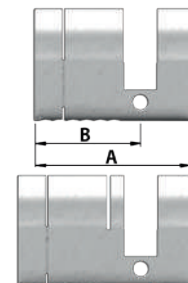

98CAF340			

Shell for standard
Champions® MODULAR cylinder
complete with cap. (98C49041)



<h2 style="text-align: center;">98CRV30B</h2> <p>Plug for double and half cylinder for Champions® C10 - C30 - C31 Standard length for all cylinders. For personalized profiles replace letter B with letter P on the code (only C30-C31).</p> <p>Package of 30</p>		<h2 style="text-align: center;">98CRVP8D</h2> <p>Plug for double and half cylinder for Champions® C28PLUS Standard length for all cylinders.</p> <p>Package of 30</p>	 
<h2 style="text-align: center;">98CRV28C</h2> <p>Plug for double and half cylinder for Champions® C28 - C29 Standard length for all cylinders. For personalized profiles replace letter C with letter M on the code.</p> <p>Package of 30</p>		<h2 style="text-align: center;">98CRVP8P</h2> <p>Plug for double and half cylinder for Champions® C28PLUS personalized profiles. Standard length for all cylinders.</p> <p>Package of 30</p>	 
<h2 style="text-align: center;">98CRV38B</h2> <p>Plug for double and half cylinder for Champions® C38 Standard length for all cylinders.</p> <p>Package of 30</p>		<h2 style="text-align: center;">98CRV39D</h2> <p>Plug for double and half cylinder for Champions® C39 Standard length for all cylinders.</p> <p>Package of 30</p>	 
<h2 style="text-align: center;">98CRV43C</h2> <p>Plug for double and half cylinder for Champions® C43 - C44 Standard length for all cylinders.</p> <p>Package of 30</p>	 	<h2 style="text-align: center;">98CRVP3S</h2> <p>Plug for double and half cylinder for Champions® C43PLUS Standard length for all cylinders.</p> <p>Package of 30</p>	 
<h2 style="text-align: center;">98CRVP4F</h2> <p>Plug for double and half cylinder for Champions® PRO - MODULAR Standard length for all cylinders.</p> <p>Package of 30</p>	 	<h2 style="text-align: center;">98CRVP6S</h2> <p>Plug for double and half cylinder for Champions® CP6 Standard length for all cylinders.</p> <p>Package of 30</p>	 
<h2 style="text-align: center;">98CRVP4G</h2> <p>Plug for double and half cylinder for Champions® PRO personalized profiles and MODULAR personalized profiles. Standard length for all cylinders.</p> <p>Package of 30</p>	 	<h2 style="text-align: center;">98C77011</h2> <p>Plug for adjustable knob Champions®</p> <p>Package of 5</p>	

98C77054..

Article	C	D
98C7705430	31	46,3
98C7705435	36	51,3
98C7705440	41	56,3
98C7705445	46	61,3
98C7705450	51	66,3
98C7705455	56	71,3
98C7705460	61	76,3
98C7705470	71	86,3
98C7705480	81	96,3
98C7705490	91	106,3

Plug for fixed knob
Champions®
C = cylinder length reference position

Package of 5

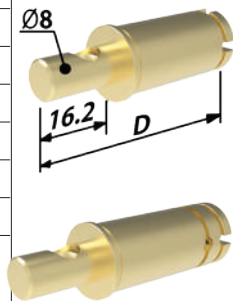

98C7705435

98C37640..

Article	L
98C37640-2	8,5
98C37640-3	9
98C37640-4	9,5

Spacer pin for
Champions® C30/31-C38-C39
Package of 100



98C42076..

Magnetic plate for
Champions® C30/31-C38-C39
Package of 100



98C19106..

Article	C	A
98C1910605	36	5
98C1910610	41	10
98C1910615	46	15
98C1910620	51	20
98C1910625	56	25
98C1910630	61	30
98C1910640	71	40
98C1910650	81	50
98C1910660	91	60

Spacer for double cylinder for Champions®
C = cylinder length reference position
Package of 5

98C1910605

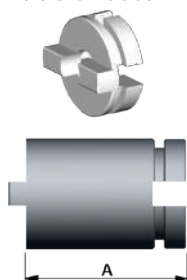

98C37566..

Article	L
98C37566-1	6
98C37566-2	6,45
98C37566-3	6,9
98C37566-4	7,35
98C37566-5	7,8
98C37566-6	8,25

Anti-picklock top pin for Champions®.
Package of 100



98C37505..

Article	L
98C37505-0	4
98C37505-2	5
98C37505-3	5,5

Bottom pin for Champions®.
Package of 100



98C19147..

Article	B	A
98C1914711	31	11
98C1914716	36	16
98C1914721	41	21
98C1914731	51	31
98C1914741	61	41
98C1914751	71	51
98C1914761	81	61
98C1914771	91	71

Spacer for half cylinder on the opposite side
of the key for Champions®
B = cylinder length reference position
Package of 5

98C1914711

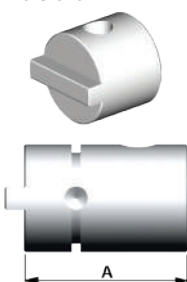

98C37506..

Article	L
98C37506-0	4
98C37506-2	5
98C37506-3	5,5
98C37506-30T	5,5

Anti-picklock bottom pin for Champions®.
Package of 100



98C37567..

Article	L
98C37567-1	5,4
98C37567-2	5,7
98C37567-3	6,2

Top pin on magnetic plate
for Champions® C30/31-C38-C39
Package of 100

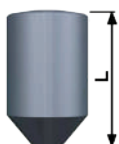

98C32116

Coding spring
for Champions®.
Package of 100



<h2 style="text-align: center;">98C49012</h2> <p>Cap for Shell - L = 4 mm for Champions®. Package of 100</p>		<h2 style="text-align: center;">98C76000</h2> <p>Cam for half cylinder for Champions®. Package of 10/50</p>																	
<h2 style="text-align: center;">98C37503</h2> <table border="1" style="width: 100%; border-collapse: collapse;"> <thead> <tr> <th style="width: 60%;">Article</th> <th style="width: 40%;">L</th> </tr> </thead> <tbody> <tr> <td>98C37503</td> <td style="text-align: center;">5,3</td> </tr> <tr> <td>98C37503S</td> <td style="text-align: center;">6,05</td> </tr> </tbody> </table> <p>Mobile key control pin for Champions®. Package of 50</p>	Article	L	98C37503	5,3	98C37503S	6,05		<h2 style="text-align: center;">98C76001</h2> <p>Cam for cylinder with knob for Champions®. Package of 10/50</p>											
Article	L																		
98C37503	5,3																		
98C37503S	6,05																		
<h2 style="text-align: center;">98C37504..</h2> <table border="1" style="width: 100%; border-collapse: collapse;"> <thead> <tr> <th style="width: 60%;">Article</th> <th style="width: 40%;">L</th> </tr> </thead> <tbody> <tr> <td>98C37504-0</td> <td style="text-align: center;">5,55</td> </tr> <tr> <td>98C37504-1</td> <td style="text-align: center;">6</td> </tr> <tr> <td>98C37504-2</td> <td style="text-align: center;">6,45</td> </tr> <tr> <td>98C37504-3</td> <td style="text-align: center;">6,9</td> </tr> <tr> <td>98C37504-4</td> <td style="text-align: center;">7,35</td> </tr> <tr> <td>98C37504-5</td> <td style="text-align: center;">7,8</td> </tr> <tr> <td>98C37504-6</td> <td style="text-align: center;">8,25</td> </tr> </tbody> </table> <p>Coding pin for Champions®. Package of 100</p>	Article	L	98C37504-0	5,55	98C37504-1	6	98C37504-2	6,45	98C37504-3	6,9	98C37504-4	7,35	98C37504-5	7,8	98C37504-6	8,25		<h2 style="text-align: center;">98C76003</h2> <p>Cam for double cylinder for Champions®. Package of 10/50</p>	
Article	L																		
98C37504-0	5,55																		
98C37504-1	6																		
98C37504-2	6,45																		
98C37504-3	6,9																		
98C37504-4	7,35																		
98C37504-5	7,8																		
98C37504-6	8,25																		
<h2 style="text-align: center;">98C37507</h2> <p>Fixed key control pin for Champions®. L=5,5 mm Package of 50</p>		<h2 style="text-align: center;">98CAF281</h2> <p>Stem and cam for double frictioned cylinder for Champions® MODULAR-PRO-C39. Package of 10</p>																	
<h2 style="text-align: center;">98C37508</h2> <p>Mobile key control pin for Champions®. L=5,3 mm Package of 50</p>		<h2 style="text-align: center;">98CAF347</h2> <p>Stem and "idle" cam for double cylinder for Champions® cylinders - suitable for motorized locks. Package of 10</p>																	

98CAF508

Stem for double cylinder Champions®.
Package of 10/50

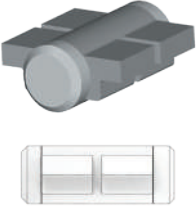

98CAF280

Stem for double cylinder for Champions® MODULAR-PRO-C39.
Package of 10/50



98CAF243

Stem for cylinder with fixed and adjustable knob for Champions®.
Package of 10/50

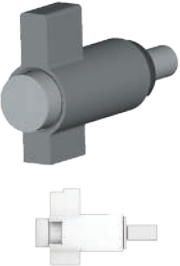

98CAF282

Stem for cylinder with fixed and adjustable knob for Champions® MODULAR-PRO-C39.
Package of 10/50



98C19084..

Article	L
98C19084-5	5
98C19084-10	10
98C19084-20	20
98C19084-30	30

Cylinder-stem spacer for Champions® cylinder.
Package of 100



98C47010..

Article	Spessore
98C47010	1
98C47010-1	0,9
98C47010-2	1,1

Plug retainer for Champions®.
Package of 100



98C32118

Spring for cylinder with knob for Champions®.
Package of 50



98C37540

Pin for half cylinder for Champions®.
Package of 50



98C32140

Spring for half cylinder for Champions®.
Package of 50



98C32376

Coding spring for Champions® MODULAR.
Package of 50





98C37A045..

Article	Shape
98C37A045-A	--
98C37A045-B	/
98C37A045-C	
98C37A045-D	\
98C37A045-E	+
98C37A045-F	x





Upper key control pin for Champions® MODULAR-PRO-C28PLUS-C39-CP6
Package of 100

98C37A046	
Upper key control cap for Champions® MODULAR-PRO-C28PLUS-C39 Package of 100	

98C37A049	
Lateral key control cap for Champions® MODULAR-PRO-C28PLUS-C43PLUS-CP6 Package of 100	

98C37A205	
Upper key control pin for CC master key system for Champions® MODULAR-PRO-C28PLUS-C39 Package of 100	

98CAF241	
Mantonet for Champions® C43 - C43PLUS - CP6. Package of 100	

98CAF242..							
<table border="1"> <thead> <tr> <th>Article</th> </tr> </thead> <tbody> <tr><td>98CAF242 A</td></tr> <tr><td>98CAF242 B</td></tr> <tr><td>98CAF242 C</td></tr> <tr><td>98CAF242 D</td></tr> <tr><td>98CAF242 E</td></tr> </tbody> </table>	Article	98CAF242 A	98CAF242 B	98CAF242 C	98CAF242 D	98CAF242 E	
Article							
98CAF242 A							
98CAF242 B							
98CAF242 C							
98CAF242 D							
98CAF242 E							
Rotating steel pin for Champions® C43PLUS Package of 100							

98CAF242R..							
<table border="1"> <thead> <tr> <th>Article</th> </tr> </thead> <tbody> <tr><td>98CAF242R F</td></tr> <tr><td>98CAF242R G</td></tr> <tr><td>98CAF242R H</td></tr> <tr><td>98CAF242R I</td></tr> <tr><td>98CAF242R J</td></tr> </tbody> </table>	Article	98CAF242R F	98CAF242R G	98CAF242R H	98CAF242R I	98CAF242R J	
Article							
98CAF242R F							
98CAF242R G							
98CAF242R H							
98CAF242R I							
98CAF242R J							
Rotating steel pin for Champions® C43 Package of 100							



98C37A298..							
<table border="1"> <thead> <tr> <th>Article</th> </tr> </thead> <tbody> <tr><td>98C37A298 S</td></tr> <tr><td>98C37A298 T</td></tr> <tr><td>98C37A298 U</td></tr> <tr><td>98C37A298 V</td></tr> <tr><td>98C37A298 W</td></tr> </tbody> </table>	Article	98C37A298 S	98C37A298 T	98C37A298 U	98C37A298 V	98C37A298 W	
Article							
98C37A298 S							
98C37A298 T							
98C37A298 U							
98C37A298 V							
98C37A298 W							
Rotating steel pin for Champions® CP6 Package of 100							

98C99428	
Sphere for Vario systems for Champions®. Package of 100	

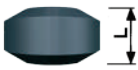
98C56123	
Screw 5 x 80 for Champions®. Package of 25	

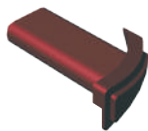
98C37501..													
<table border="1"> <thead> <tr> <th>Article</th> <th>L</th> </tr> </thead> <tbody> <tr><td>98C37501-1</td><td>0,9</td></tr> <tr><td>98C37501-2</td><td>1,35</td></tr> <tr><td>98C37501-3</td><td>1,8</td></tr> <tr><td>98C37501-4</td><td>2,25</td></tr> <tr><td>98C37501-5</td><td>2,7</td></tr> </tbody> </table>	Article	L	98C37501-1	0,9	98C37501-2	1,35	98C37501-3	1,8	98C37501-4	2,25	98C37501-5	2,7	
Article	L												
98C37501-1	0,9												
98C37501-2	1,35												
98C37501-3	1,8												
98C37501-4	2,25												
98C37501-5	2,7												
Bottom pin for masterizing for Champions®. Package of 100													

98C49013..													
<table border="1"> <thead> <tr> <th>Article</th> <th>Color</th> </tr> </thead> <tbody> <tr><td>98C49013R</td><td>Red</td></tr> <tr><td>98C49013V</td><td>Green</td></tr> <tr><td>98C49013B</td><td>Blue</td></tr> <tr><td>98C49013G</td><td>Yellow</td></tr> <tr><td>98C49013W</td><td>White</td></tr> </tbody> </table>	Article	Color	98C49013R	Red	98C49013V	Green	98C49013B	Blue	98C49013G	Yellow	98C49013W	White	
Article	Color												
98C49013R	Red												
98C49013V	Green												
98C49013B	Blue												
98C49013G	Yellow												
98C49013W	White												
Grip identification insert for Champions®. Package of 25													

98C49050..									
<table border="1"> <thead> <tr> <th>Articolo</th> <th>Colore</th> </tr> </thead> <tbody> <tr><td>98C49050G</td><td>Grey</td></tr> <tr><td>98C49050R</td><td>Red</td></tr> <tr><td>98C49050W</td><td>White</td></tr> </tbody> </table>	Articolo	Colore	98C49050G	Grey	98C49050R	Red	98C49050W	White	
Articolo	Colore								
98C49050G	Grey								
98C49050R	Red								
98C49050W	White								
Grip identification insert for Champions® C3D. Package of 25									

<p>98C76004</p> <p>Cogwheel cam \varnothing 24 mm - z = 10 for double cylinder Champions®.</p> <p>Package of 1</p>		<p>98C76010</p> <p>Cogwheel cam \varnothing 26,5 mm - z = 16 for double cylinder Champions®.</p> <p>Package of 1</p>	
<p>98C76005</p> <p>Cogwheel cam \varnothing 24 mm - z = 10 for half cylinder and cylinder with knob for Champions®.</p> <p>Package of 1</p>		<p>98C76017</p> <p>Cogwheel cam \varnothing 30 mm - z = 18 for double cylinder Champions®.</p> <p>Package of 1</p>	
<p>98C76006</p> <p>Cogwheel cam \varnothing 24 mm - z = 14 for double cylinder Champions®.</p> <p>Package of 1</p>		<p>98C76018</p> <p>Cogwheel cam \varnothing 30 mm - z = 18 for half cylinder and cylinder with knob for Champions®.</p> <p>Package of 1</p>	
<p>98C76007</p> <p>Cogwheel cam \varnothing 24 mm - z = 14 for half cylinder and cylinder with knob for Champions®.</p> <p>Package of 1</p>		<p>98C52041</p> <p>Stem for half cylinder with cogwheel cam.</p> <p>Package of 10</p>	
<p>98C76008</p> <p>Cogwheel cam \varnothing 30 mm - z = 13 for double cylinder Champions®.</p> <p>Package of 1</p>			
<p>98C76009</p> <p>Cogwheel cam \varnothing 30 mm - z = 13 for half cylinder and cylinder with knob for Champions®.</p> <p>Package of 1</p>			

98C37542..			98C32211		
Article	L		Spring for "Rim Lock" Package of 50		
98C37542_0	2				
98C37542_2	2,9				
98C37542_4	3,8				
Bottom pin for cylinder series "Fichet" and "Swiss" Package of 100					
98C37741			98C32251		
Bottom pin for "Cam Lock", "Rim Lock"; CP8SC10/21/22IN1, CP8SC4700/10/21, CP8SC47ES1/IN1, L00L247/255/355 Package of 100			Spring for CP8SC21IN1 and CP8SC22IN1 Package of 50		
98C32202			98C47058		
Spring for cylinder series "Fichet" and "Swiss" Package of 50			Plug retainer for cylinder (1 mm thickness) 98M..C421IN - 98M..C422IN - 98M..C4721 Package of 50		
98C32185			98CAF275		
Spring for cylinder CP8SC10IN1, CP8SC4700/10/21, CP8SC47ES1/IN1, 98M28L247 e 98M28L255 Package of 50			Stem for cylinder "Fichet" type Package of 10		
98C32186			98C32186		
Spring for "Cam Lock" Package of 50			Spring for "Cam Lock" Package of 50		

REPLACE .. with the type of chosen Champions® cylinder with : 28 for CHAMPIONS® C28 - 30 for CHAMPIONS® C30 - 38 for CHAMPIONS® C38
P4 for CHAMPIONS® PRO - P8 for CHAMPIONS® C28PLUS - 39 for CHAMPIONS® C39 - P3 for CHAMPIONS® C43PLUS - P6 for CHAMPIONS® CP6

<h2>98M..C4700</h2>	<p>WARNING Special filling materials are used to fill pin holes on the cylinder shell</p>	
<p>Cylinder group for art. C28SC4700 Champions® C28-C30-C38 Champions® PRO-C28PLUS-C39-C43PLUS-CP6</p> <p>Package of 1</p>		
<h2>98M..C47IN</h2>	<p>WARNING Special filling materials are used to fill pin holes on the cylinder shell</p>	
<p>INTERNAL cylinder for art. C28SC47IN1 Champions® C28-C30-C38 Champions® PRO-C28PLUS-C39-C43PLUS-CP6</p> <p>Package of 1</p>		
<h2>98M..C47ES</h2>	<p>WARNING Special filling materials are used to fill pin holes on the cylinder shell</p>	
<p>EXTERNAL cylinder for art. C28SC47ES1 Champions® C28-C30-C38 Champions® PRO-C28PLUS-C39-C43PLUS-CP6</p> <p>Package of 1</p>		
<h2>98M..C4710</h2>	<p>WARNING Special filling materials are used to fill pin holes on the cylinder shell</p>	
<p>Cylinder group for art. C28SC4710 Champions® C28-C30-C38 Champions® PRO-C28PLUS-C39-C43PLUS-CP6</p> <p>Package of 1</p>		
<h2>98M..C10IN</h2>	<p>WARNING Special filling materials are used to fill pin holes on the cylinder shell</p>	
<p>INTERNAL cylinder for art. C28SC10IN1 Champions® C28-C30-C38 Champions® PRO-C28PLUS-C39-C43PLUS-CP6</p> <p>Package of 1</p>		

REPLACE .. with the type of chosen Champions® cylinder with : 28 for CHAMPIONS® C28 - 30 for CHAMPIONS® C30 - 38 for CHAMPIONS® C38
P4 for CHAMPIONS® PRO - P8 for CHAMPIONS® C28PLUS - 39 for CHAMPIONS® C39 - P3 for CHAMPIONS® C43PLUS - P6 for CHAMPIONS® CP6

<h2 style="text-align: center;">98M..C4721</h2> <p>Cylinder group for art. C28SC4721 Champions® C28-C30-C38 Champions® PRO-C28PLUS-C39-C43PLUS-CP6</p> <p>Package of 1</p>	<p>WARNING Special filling materials are used to fill pin holes on the cylinder shell</p>							
<h2 style="text-align: center;">98M..C21IN</h2> <p>INTERNAL cylinder for art. C28SC21IN1 Champions® C28-C30-C38 Champions® PRO-C28PLUS-C39-C43PLUS-CP6</p> <p>Package of 1</p>	<p>WARNING Special filling materials are used to fill pin holes on the cylinder shell</p>							
<h2 style="text-align: center;">98M..C22IN</h2> <p>INTERNAL cylinder for art. C28SC22IN1 Champions® C28-C30-C38 Champions® PRO-C28PLUS-C39-C43PLUS-CP6</p> <p>Package of 1</p>	<p>WARNING Special filling materials are used to fill pin holes on the cylinder shell</p>							
<h2 style="text-align: center;">98M..T2900</h2> <p>Cylinder group for art. C28ST29001 Champions® C28-C30-C38 Champions® PRO-C28PLUS-C39-C43PLUS-CP6</p> <p>Package of 1</p>	<p>WARNING Special filling materials are used to fill pin holes on the cylinder shell</p>							
<h2 style="text-align: center;">98CSF....</h2> <table border="1" style="width: 100%; border-collapse: collapse;"> <thead> <tr> <th style="text-align: center;">Article</th> <th style="text-align: center;">A</th> </tr> </thead> <tbody> <tr> <td style="text-align: center;">98CSF3600</td> <td style="text-align: center;">36</td> </tr> <tr> <td style="text-align: center;">98CSF5300</td> <td style="text-align: center;">53</td> </tr> </tbody> </table> <p>Cylinder group for "Fichet 787" type Package of 10</p>	Article	A	98CSF3600	36	98CSF5300	53	<p>WARNING Special filling materials and normal rotors are used NOT operable on Champions® PRO and C39</p>	
Article	A							
98CSF3600	36							
98CSF5300	53							

REPLACE .. with the type of chosen Champions® cylinder with : 28 for CHAMPIONS® C28 - 30 for CHAMPIONS® C30 - 38 for CHAMPIONS® C38
P4 for CHAMPIONS® PRO - P8 for CHAMPIONS® C28PLUS - 39 for CHAMPIONS® C39 - P3 for CHAMPIONS® C43PLUS - P6 for CHAMPIONS® CP6

<h2 style="text-align: center;">98CSE....</h2> <table border="1" style="width: 100%; border-collapse: collapse;"> <thead> <tr> <th style="width: 60%;">Article</th> <th style="width: 40%;">A</th> </tr> </thead> <tbody> <tr> <td>98CSE3600</td> <td style="text-align: center;">36</td> </tr> <tr> <td>98CSE5300</td> <td style="text-align: center;">53</td> </tr> </tbody> </table> <p>Shell group cylinder for "Fichet 484" type Package of 10</p>		Article	A	98CSE3600	36	98CSE5300	53	<p>WARNING Special filling materials and normal plug are used. NOT available on Champions® PRO and C39</p>																
Article	A																							
98CSE3600	36																							
98CSE5300	53																							
<h2 style="text-align: center;">98CSS....</h2> <table border="1" style="width: 100%; border-collapse: collapse;"> <thead> <tr> <th style="width: 30%;">Article</th> <th style="width: 35%;">A</th> <th style="width: 35%;">B-C</th> </tr> </thead> <tbody> <tr> <td>98CSS3131</td> <td style="text-align: center;">62</td> <td style="text-align: center;">31-31</td> </tr> <tr> <td>98CSS3136</td> <td style="text-align: center;">67</td> <td style="text-align: center;">31-36</td> </tr> <tr> <td>98CSS3141</td> <td style="text-align: center;">72</td> <td style="text-align: center;">31-41</td> </tr> <tr> <td>98CSS4141</td> <td style="text-align: center;">82</td> <td style="text-align: center;">41-41</td> </tr> <tr> <td>98CSS4161</td> <td style="text-align: center;">102</td> <td style="text-align: center;">41-61</td> </tr> <tr> <td>98CSS5151</td> <td style="text-align: center;">102</td> <td style="text-align: center;">51-51</td> </tr> </tbody> </table> <p>Shell for "Swiss" type cylinder Package of 10</p>		Article	A	B-C	98CSS3131	62	31-31	98CSS3136	67	31-36	98CSS3141	72	31-41	98CSS4141	82	41-41	98CSS4161	102	41-61	98CSS5151	102	51-51	<p>WARNING Special filling materials are used to fill pin holes on the cylinder shell. Utilizzare rotori normali.</p>	
Article	A	B-C																						
98CSS3131	62	31-31																						
98CSS3136	67	31-36																						
98CSS3141	72	31-41																						
98CSS4141	82	41-41																						
98CSS4161	102	41-61																						
98CSS5151	102	51-51																						
<h2 style="text-align: center;">98M..B4100</h2> <p>"Cam Lock Ø 23" cylinder group Champions® C28-C30-C38 Champions® PRO-C28PLUS-C39-C43PLUS-CP6</p> <p>Package of 1</p>		<p>WARNING Special filling materials are used to fill pin holes on the cylinder shell.</p>																						
<h2 style="text-align: center;">98M..A31ES</h2> <p>EXTERNAL cylinder for "Scandinavian oval" type Champions® C28-C30-C38 Champions® PRO-C28PLUS-C39-C43PLUS-CP6</p> <p>Package of 1</p>		<p>WARNING Special filling materials are used to fill pin holes on the cylinder shell.</p>																						
<h2 style="text-align: center;">98M..A31IN</h2> <p>INTERNAL cylinder for "Scandinavian oval" type Champions® C28-C30-C38 Champions® PRO-C28PLUS-C39-C43PLUS-CP6</p> <p>Package of 1</p>		<p>WARNING Special filling materials are used to fill pin holes on the cylinder shell.</p>																						

<h1>L00L190</h1>				<p>WARNING This padlock can be equipped with a half cylinder of various levels (es. CP8M310001).</p>	
<p>High security padlock without cylinder Package of 1</p>					
<h1>L00L2..</h1>				<p>WARNING This padlock can be equipped with a special easy-to-replace half cylinder Art. CP4/CP8/CP3-SL247-SL255</p>	
Article	A	X	C		
L00L247	47	28,5	8		
L00L255	55	30,5	9,50		
<p>Padlocks without cylinder Package of 1</p>					
<h1>L00L355</h1>				<p>WARNING This padlock can be equipped with a special easy-to-replace half cylinder Art. CP4/CP8/CP3-SL247-SL255</p>	
<p>Chromate padlock with shackle protection without cylinder Package of 1</p>					
<h1>98M..L247</h1>				<p>WARNING Special filling materials are used</p>	
<p>Cylinder set for padlock L00L247 Champions® C28-C30-C38 Champions® PRO-C28PLUS-C39-C43PLUS-CP6 Package of 1</p>					
<h1>98M..L255</h1>				<p>WARNING Special filling materials are used</p>	
<p>Cylinder set for padlock L00L255 - L00L355 Champions® C28-C30-C38 Champions® PRO-C28PLUS-C39-C43PLUS-CP6 Package of 1</p>					

REPLACE .. with the type of chosen Champions® cylinder with : 28 for CHAMPIONS® C28 - 30 for CHAMPIONS® C30 - 38 for CHAMPIONS® C38 P4 for CHAMPIONS® PRO - P8 for CHAMPIONS® C28PLUS - 39 for CHAMPIONS® C39 - P3 for CHAMPIONS® C43PLUS - P6 for CHAMPIONS® CP6

KNOBS

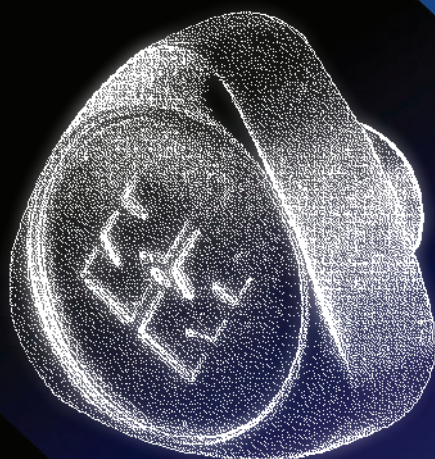

safeguarding your security

99500..	
Article	Finish
99500B	Bronze
995000	Polish brass
Knob with screw for cylinder with knob provision for Champions® Package of 5	

99505..	
Article	Finish
99505AA	Silver satin
99505NS	Satin Nickel plated
99505BR	Anodised bronze
99505OL	Polish brass
99505CR	Chromed
99505CS	Satin finish chrome
Round knob with screw for cylinder with knob provision for Champions® Package of 5	

99511..	
Article	Finish
99511NS	Satin Nickel plated
99511OL	Polish brass
Shaped knob with screw for cylinder with knob provision for Champions® Package of 5 Until stocks last	

99512..	
Article	Finish
99512NS	Satin Nickel plated
99512OL	Polish brass
Triangular knob with screw for cylinder with knob provision for Champions® Package of 5	

99513..	
Article	Finish
99513AA	Silver satin
99513NS	Satin Nickel plated
99513BR	Anodised bronze
99513OL	Polish brass
99513CR	Chromed
Shaped knob with screw Package of 5	

EXAMPLE OF ADJUSTABLE KNOB MOUNTING

Only for cylinders with knob provision and incorporated knob

Cut the tang of the desired size, insert the knob and fasten with an Allen key.







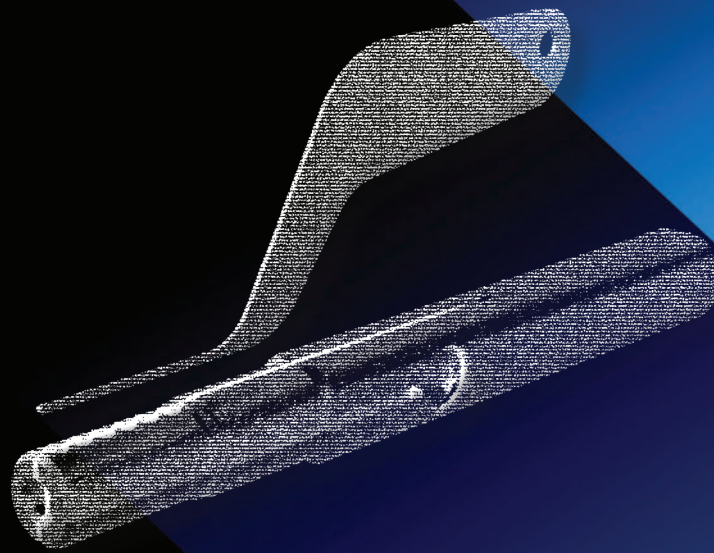

MOUNTING TOOLS, CUTTERS AND FEELER

MADE
IN
ITALY

CYLINDER

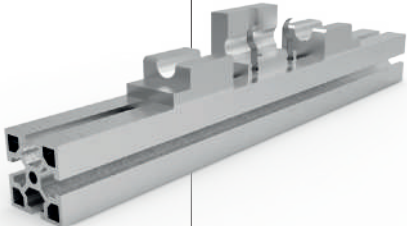

safeguarding your security

<h2>92AC01</h2>		<h2>98AC03</h2>	
<p>Caps driving tool including punch.</p> <p>Package of 1</p>		<p>Caps driving set including lever.</p> <p>Package of 1</p>	
<h2>98AC01-1</h2>		<h2>98AC03-1</h2>	
<p>Punch for cylinders stator.</p> <p>Package of 1</p>		<p>Bar for caps driving set.</p> <p>Package of 1</p>	
<h2>98AC08-1</h2>		<h2>98AC03-2</h2>	
<p>Punch for padlock stator.</p> <p>Package of 1</p>		<p>Lever for caps driving set.</p> <p>Package of 1</p>	
<h2>98AC08-2</h2>		<h2>98AC04</h2>	
<p>Extractor for padlock stator.</p> <p>Package of 1</p>		<p>Cylinder stem mounting tool.</p> <p>Package of 1</p>	
<h2>98AC02</h2>		<h2>98AC05</h2>	
<p>Cylinder pins mounting spring.</p> <p>Package of 1</p>		<p>Cylinder cam mounting tool.</p> <p>Package of 1</p>	

98AC06

Distance meter for dimple keys
(applicable on calliper).

Package of 1

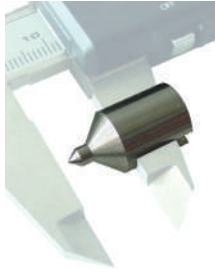

98AC07

Installation tool for pins.

Package of 1

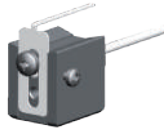

98AC25

Assembly tool
Champions® MODULAR cylinders
version with fixing screws

Package of 1



<h2>98C99493</h2>	
<p>Cutter-graver (incision code) for MULTICODE cutting machine.</p> <p>Package of 1</p>	
<h2>98C99494</h2>	
<p>Feeler for calibration for MULTICODE cutting machine.</p> <p>Package of 1</p>	
<h2>98C99495</h2>	
<p>Feeler for decoding for MULTICODE cutting machine.</p> <p>Package of 1</p>	
<h2>98C99500</h2>	
<p>Cutter for MULTICODE cutting machine.</p> <p>Package of 1</p>	

<h2>98C99438T</h2>	
<p>Champions® caps cutter electronic / mechanical duplicator.</p> <p>Package of 1</p>	
<h2>98C99441</h2>	
<p>Champions® feeler encryption caps duplication to copy.</p> <p>Package of 1</p>	